FOUR

IT'S ALL OVER, *but the* SHOUTING!

Odyssey

EUGENE SCHAFER

NINETY FOUR

We, the Senior Class of
Nineteen Hundred and Ninety Four,
would like to dedicate our yearbook to:

Mr. Carter

In the past four years Mr. Carter has definitely had a lasting affect on our class. This was extremely evident when he was voted as our favorite teacher.

What is it that caused this? Is it his craziness? What other teacher dances on the desks or wears huge polka-dotted bow ties to school? Or maybe it's the way that he cares and he talks to students about their problems. Or, maybe it's just his unique way of teaching. Who knows exactly?

The point is, that in some way, Mr. Carter has made a difference in each and every one of our lives.

If there was any one thing he hoped to accomplish in these past four years it was to make a difference, and this he did.

Thanks Mr. Carter, you're the best!

Montachusett Regional Vocational Technical High School

1050 Westminster Street • Fitchburg, Massachusetts 01420

NINETY FOUR

Faculty & Staff	3
Seniors	11
Freshmen	71
Student Life	77
Shops	93
Sports	139
Advertisements	165

FOUR

Faculty & Staff

As you leave and enter the world of work or attend an institution of higher learning, hopefully, you will reflect on the excellent education you received while attending Monty Tech.

As the world changes, you must continually increase your knowledge. Learning is lifelong and it will remain a challenge with increasing technology, as we enter the twenty-first century.

Good Luck and may you have successful careers.

Stratos G. Dukakis
Superintendent/Director

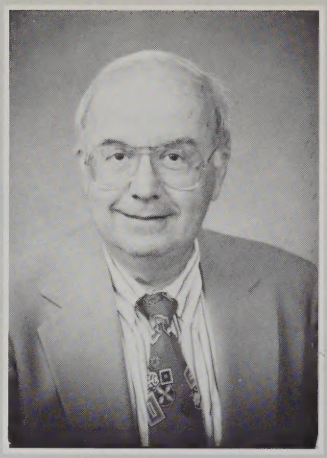

Stratos G. Dukakis
Superintendent/Director

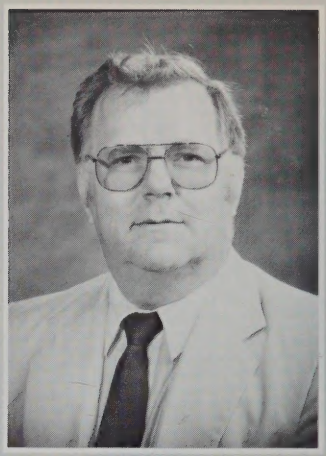

Richard D. Docekal
Assistant Director/
Information System

Johnson, Steven
McCarthy, Theresa
Siomoes, Chuck
Kelly, Dorothy
Peach, Robert
LeBlanc, Andrea

Dzerkacz, John
Thompson, Etwalla
Lawrence, Nancy J.
Batten, Phyllis
Smith, Don
Bourgeois, Therese

Candelet, Gary
Bourgeois, Lesa
Shewan, Martha
Vancelette, Catherine
LeBlanc, Patricia
Ewing, Robert

Horgan, Richard
Linhart, Frank
Shaughnessy, Thomas
Thibeault, Thomas
Derocher-Mullins, Jean
Nelson, Birgiit

Haschig, Mark
Lafortune, Edward
Kusqewski, Regina
Greenwood, Karen

Caragena, Wanda
Mycofsky, Elissa
Cormier, Linda
Schafer, Eugene
Bacon, Nancy
Carroll, Gary

Heimo, John
Hill, Cynthia
Lawrence, Nancy
Sullivan, Sally
Ward, Michael
Ambrozewicz, Phyllis

Boudreau, Maryiln
Conley, Paul, Jr.
Espie, Thomas
Lavoie, Deborah
Newingham, Stephen
Reid, David

Revell, Catharine
Rousseau, Leo
Vargo, Cindy
LeBlanc, Nancy
Martino, William
Holt, Sharon

LeBlanc, Timothy
Tammi, Elaine
Archameault, Joseph
Moody Irene
Nicolazzo, Michael
Sandos, Robert

Carter, Wilbur
Scott, John
Tata, Stephen
Dupuis, John
Hens, Sally
Anderson, Sherry

Brennan, Leonard, Jr.
Giacoppe, Elizabeth
Leger, Mary
Lonnqvist, Jane
Judges, Catharine
Parsons, Prudence

Flinkstrom, Sarah
Carter, Cheryl
Brooks, Susan
Goguen, Susan
Tonry, Tammy
Lineham, Terry

Faculty / Staff Candids

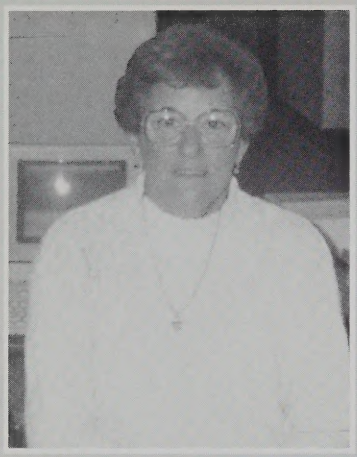

May I help you?

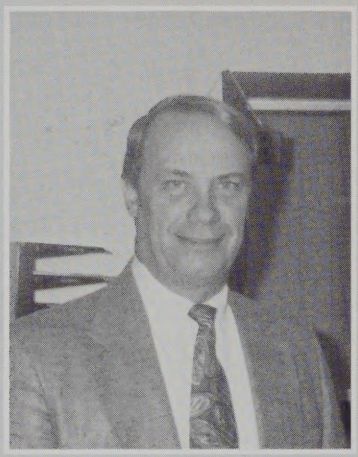

Do you know me?

Hard at work.

Could I be a model?

Do you understand me?

In a good mood!

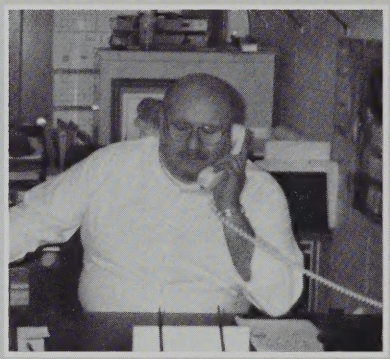

Sorry, wrong number!

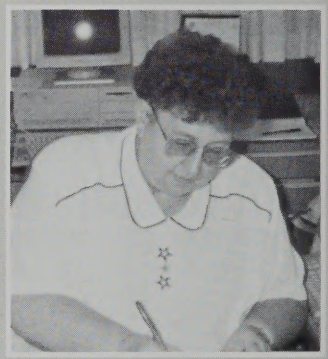

Not time for pictures.

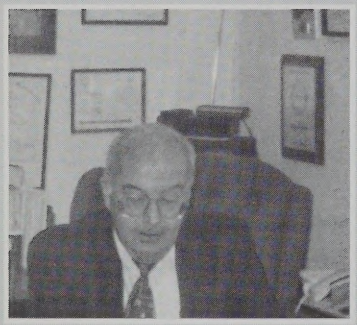

Busy as always.

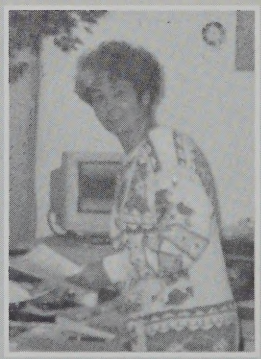

Heloo!

Smile pretty!

Enjoying yourself?

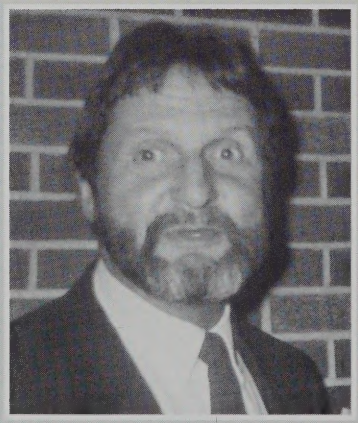

What are you going to do to me?

Surprise! You're on candid camera!

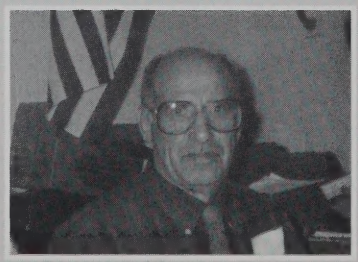

Don't look so happy!

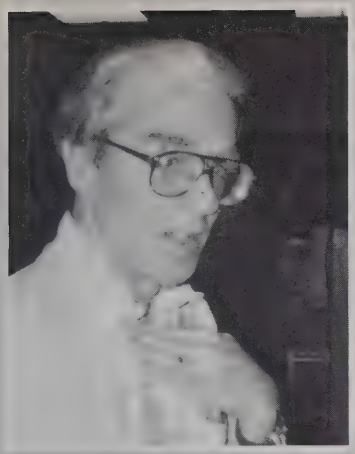

Who me?

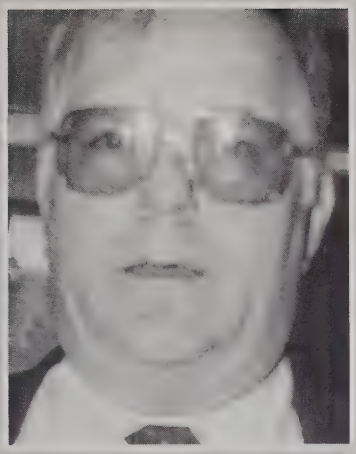

Are you for real?

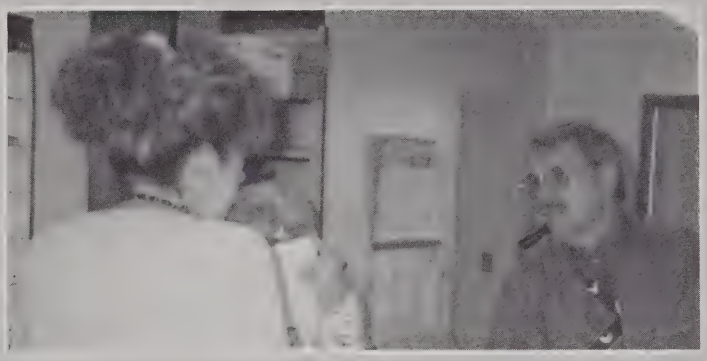

Don't bug me, I'm busy.

Keep smiling!

Do I have to?

Stike a pose.

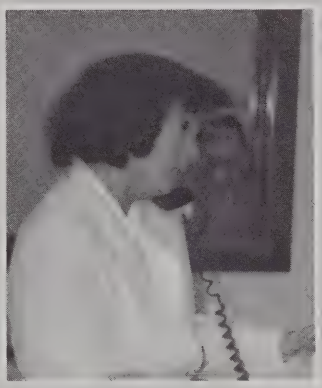

My ear is going to fall off!

Heloo . . . 911?

Hide me!

Howdy, partner!

Should I sit?

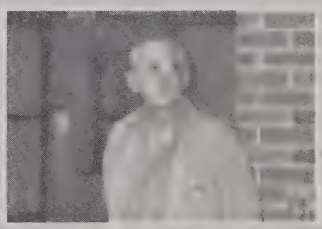

Yes?

I'm going to get you!

What now?

Cafeteria Workers

Front Row: Mark Floria, Chet Williams **Middle Row:** Catherine Brownell, Cynthia Boudreau, Phyllis Membrino, Marilyn Ronneberger **Back Row:** Beverly Berndt, Brenda Dufour, Donna Blauser, Carol Rousseau, Delores LaBelle, MaryJane Fossbach, Sandra Richard

Teacher Survey

We asked the teachers and staff of Monty Tech to help us with something new for the yearbook's faculty section.

What do you do on days that you aren't working?

Hiking on trails in woodlands, biking on country roads, working around our home. ~Mr. Lafortune, Guidance
Golf and things with my wife. ~Mr. Schafer, Business
Cleaning house or camping. ~Mrs. Batten, Secretary
I like to travel. ~Mrs. Boudreau, Mathematics

Do you have any hobbies?

Yes- Model railroading, Ho Gauge, Belong to a Model Train Club. ~Mr. Carter, Social Studies
Reading, Playing piano (poorly), Crocheting, Doll Collecting, and Crafts in general. ~Ms. Lonnqvist, Instructional
Yes- Fishing. ~Mr. Smith, Vocational Programs Coordinator
Tae Kwan Do Karate, Walking & Hiking, Stenciling, and Reading. ~Ms. Mullins, Guidance

What is your favorite sport? Food? Junk food? Color?

Sport- Swimming & Skiing; Food- Swedish Pancakes; Junk food- Salt & vinegar chips; Color- Red.
~Mrs. Anderson, Instructional
Wrestling; Rice, Hamburg, & tomatos; Milky Ways, Rolos; Red & Blue. ~Mr. Nicolazzo, Science
Exercising; Anything Italian; Potato chips; No favorite color. ~Mrs. Martellotta, Publicist
Bicycle Racing; Mexican, Chinese, Thai; Chips and Salsa. ~Terry Linehan, Interpretor

If you won a million dollars, what would you do with it?

Travel - give money away to the needy. ~Ms. Nelson, Guidance
Put it somewhere safe. ~Mr. Conley, Math/Computer
First, I'd take a two week vacation to Las Brisas in Acapulco, Mexico, where I went on my honeymoon!
~Mrs. Leger, Instructional
Invest in the future/New car. ~Mr. Newingham, Mathematics

Would you keep on working? Why or why not?

Yes - To keep my mind active. ~Ms. Moody, Science
No. I would indulge myself in personal freedom. ~Mrs. LeBlanc, Physical Education
Yes, it's important to stay active. ~Mr. Ewing, Technology
Yes. Money doesn't make you happy. ~Ms. Vancelette, Secretary

If you had three wishes, what would you wish for? Why?

Health for me and my family then we could do as we wish as options come up. ~Ms. Hens, Health Education
Safe Streets, Cure for diseases, Xerox machine for the teachers room. ~Mrs. Revell , Mathematics
Health, Happiness, and Peace of mind. ~Mr. Espie, Mathematics

Senior Life

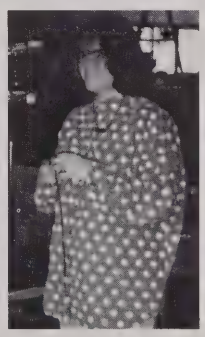
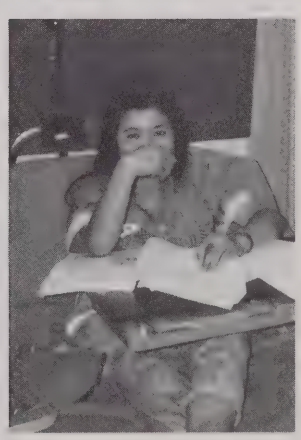

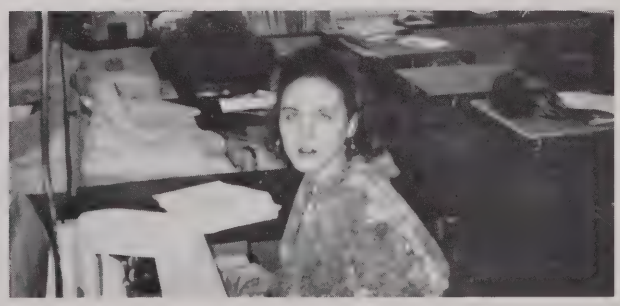

Senior Survey

Class Favorites

Group
Cypress Hill

Song
"End of the Road", Boyz II Men

Male Singer
John Secada

Female Singer
Janet Jackson

Movie
The Bodyguard

Actor
Jean Claude Van Damme

Actress
Julia Roberts

Car
Mustang GT 5.0

Radio Station
107.3 WAAF

Food
Pizza

Fast Food Restaurant
McDonald's

Teacher
Mr. Carter

Top Ten Worst School Lunches

1. All Purpose Patty
2. Chicken
3. Pizza
4. Tacos
5. Macaroni & Cheese
6. Beef & Bacon Patty
7. Clam Rolls
8. Fish Portions
9. American Chop Suey
10. Hotdogs

Top Ten Favorite Excuses for NOT Doing Homework

1. What homework?
2. I forgot it at home!
3. I left it in my locker!
4. I didn't feel like it!
5. I was too tired.
6. I have a life!
7. I was working.
8. I was too busy!
9. Aliens stole it!
10. I can't find it!

FOUR

Separate Roads

As they walk into the room,
With satisifaction in their eyes,
With laughter on their faces
Yet a tear held deep inside.
As they look at each other,
They wonder what each will be,
They wonder what each will do,
But since tomorrow they cannot see,
They look back through their memories.
They look back through the years,
They see a lot of laughter,
And recall a silent tear.

It's so very hard to say good-bye,
It's so hard for them to let go.
For each has a separate dream,
For each has a separate road.
They are not only friends,
But one great big family,
Trying so hard together,
To be the best that they can be.
As they leave and go on,
They watch the time go by,
But yet through it all,
They never say good-bye.

Carla Jarvenpaa '94

Seniors

1994 Class Officers

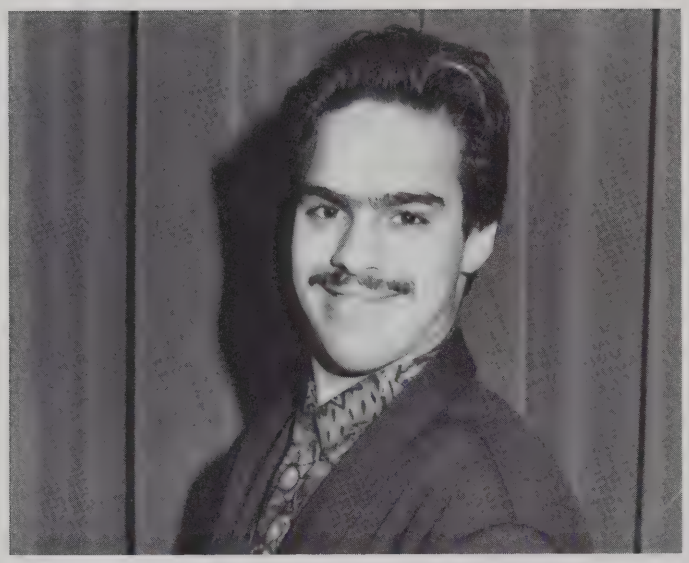

Eli Torres - President

Honey Sevigny - Vice President

Julia Stanton - Secretary

Carla Jarvenpaa - Treasurer

Left to Right: Carla Jarvenpaa - Treasurer, Julia Stanton - Secretary, Honey Sevigny - Vice President, and Eli Torres- President

Amy Abbott

Data Processing
180 Leo Drive, Gardner

Thanks to my parents and to my teachers Ms. D. and Mr. G. and especially to R.P. I love you. Shop with C.C., J.T., V.B., S.R. Good luck to all of my friends.
Future Plans: To marry Rich and go into the Army with him.
Activities: Softball (1,2,4)

Todd W. Alden

Grasshopper
Auto Body
44 Winter Street, Fitchburg

From the start of school, I've liked meeting new people. Hanging out with friends, old and new. Learning a trade. I give thanks to great teachers that have helped me. Love my girlfriend Jen and my new baby. I'll never feel sorry about having him.
Future Plans: Save to get my own body shop. Sit back and grow old with my wife and child.
Favorite Quote: "Ya - right"

Gloria Algarin

Glory
Medical Assistant
34 Devlin Passway, Fitchburg

I thank my shop teachers for being so understanding. I thank all my friends for being so kind and helpful, Karenly, Lillian, Marlene, Fozia.
Future Plans: To go on to college and spend quality time with my daughter.
Favorite Quote: "What Rup"!

Heather Allsobrooks

Bambi/Heffa
Automotive Technology
67 Norman Street, Gardner

I want to say thanks to everyone who has helped me for the past 4 years. Doan's Falls with K.S., D.J., C.J., N.B., E.S. Pizza Hut with T.B., J.A., G.W. Oakmont prom with K.S., N.B., D.J., C.J., E.S. Summer of "92" with N.B., C.J., K.S., D.J., E.S., E.D., D.S., M.D. The McDonalds crew Ron, H.W., R.L., M.R., M.H., L.M., S.M., R.N., T.T. Shop with N.L., T.L., T.B., F.T., C.C., C.W. Thanx to everyone. I forgot rushing around with C.R., P.S. One more thing, thanx Paul, I love you. You are a friend.
Future Plans: To find the right man and marry him, and if I can not marry him, then live with him for the rest of my life.
Favorite Quote: "Whoomp there it is"
Activities: Sign language club (3)

Joe Amico

Machine Shop

33 Oakmont Avenue, Westminster

My first day and thinking four more years. Going to S.C. with my cuz. Walking around Maine and killing time with him. Taking the bus with Rick and going to play ball in Westminster. Going to Gardner with the crew. Going to M.T. B-Ball games. Hanging out on John Fitch. I would like to thank my parents for wanting what's best for me.
Future Plans: To work in a Machine Shop, make lots of money, and live happily.
Activities: Baseball (2,3,4)

Joy Andrews

Joy Joy
Graphic Arts
30 Memorial Street, Baldwinville

Hanging out with G.W., T.B., and the horsemen. Prom "93" with P.T., J.L., S.B., T.B., E.E., H.A. Search #104. J.M., K.H. Shop has been fun with J.M. Keep in touch. Mom and Dad thanx for your support, I love you. To my brothers, "Never give up your dreams because, one day you will soar". To Heather and Joey, thanx for being there when I needed you most. Heather remember Pizza Hut. John, I love you. You mean a lot to me.
Future Plans: To go to college, get married and have a family.
Favorite Quote: I've never been that hard up for entertainment, UH... No, I'm not that desperate, you're not that lucky, I think not!

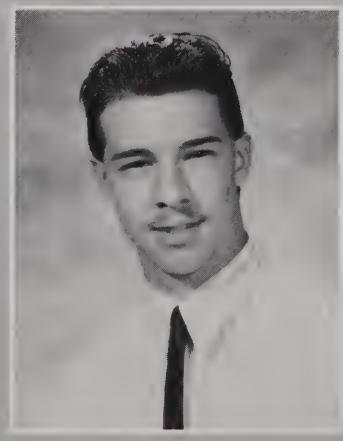

Ar
to
Be

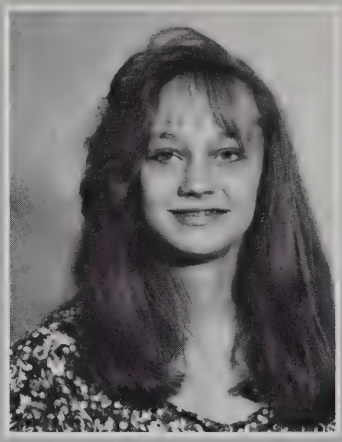

Karen Arel

Chairberry
Auto Body
171 Sanders Street, Athol

Flirting with all the guys in A.B. Shop, with C.M., J.R., Y.R. Met J.H. 5/24/93. I love you. Skipping school with C.I., J.H., R.O. Hotel party for summer of "93". It was a trip. The bus stop with the three musketeers, C.I., P.L. Hangout with C.I. all the time. Jumping out J.H., R.O. bedroom window. I suppose Mom and Dad, thanks for pushing me to stay in school. I love you.
Future Plans: To get married, and have a family.

Karin Barber

Kare - Day
Plumbing
24 Lovewell Street, Gardner

3-16-92 Matthew thanks for being there for me. 7-5-93 I love you and always will. Shop with D.M., M.K., J.B., M.E. House job with R.C., C.B., M.H., M.B., R.F., Freshmen year soaking Mr. K. with D.H. Mr. B. we miss you! 10-92 D.M., D.G., M.S. Morning coffee with H.G. Mom, Eric, Amy, Nathan, Gramma and Grampa thanks for everything. I love you guys!
Future Plans: Go to college, marry Matthew, have kids and live a happy life.
Favorite Quote: "Yeah, right"
Activities: Soccer (1,2), VICA (2,4), House job (3,4)

Jeremiah Bastarache

J.J.
Building and Grounds
15 Hurrikka Place, Westminster

I thank all my teachers for putting up with me for the past four years. I'd like to thank my parents for helping me out with all my problems with the other kids. Thanks
Mr. Beauregard, Mr. Civitarese and most of all, thanks to Mrs. Buja for all you've done.
Future Plans: I'd like to own a landscaping company and drive trailer trucks.
Favorite Quote: Der

Jose Batallas

"Taco"
Plant Maintenance
29 Middle St., Fitchburg

Timothy Bean

"Beaner"
Automotive Technology
44 Gardner Road, Templeton

Thanks to Mom and Dad for telling me I should come here and thanks to my closest friends M.V., E.W., T.L., M.A., N.B. and M.B. we all had our hard times and good times. The best times were with C.W. He taught me a lot. I know I'll never forget anyone even the younger friends J.B. and the girls. This school was the best that happened to me.
Future Plans: Marines/and to move out West. Find a good wife, have one kid (a boy). Make it to 10yr reunion.
Favorite Quote: Whatever
Activities: Track and field (2)

John D. Beauchemin

"Bo"
Plumbing
238 East Ringe Road, Ashburnham

Fondest memories are shop with M.E., R.F., G.P., K.B., T.T., M.B., D.M. Fall "91" cabin with J.J., T.L., Arces and rest of gang. Football with J.J., M.D., B.G., T.A., A.C. Cabin "93" with J.Z., L.B., E.T., D.T., Z.O., W.A. Summer "93" coming home from Basic and meeting Alicia. Mom and Dad, sorry I didn't listen to you all those times. I love you Lori and Jaimi best wishes, I love you!
Favorite Quote: "Smokin' "
Activities: Football (1,2,3,4), Baseball (1,2), Basketball (1), VICA (2,3)

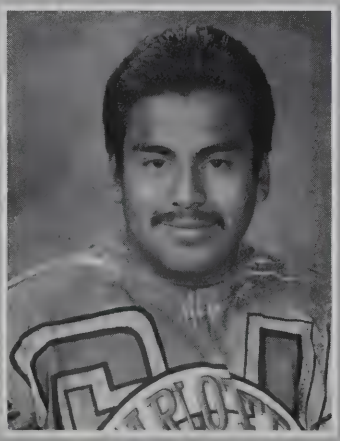

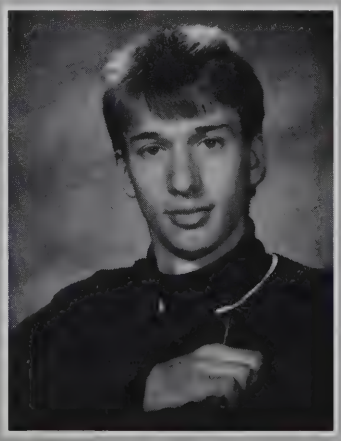

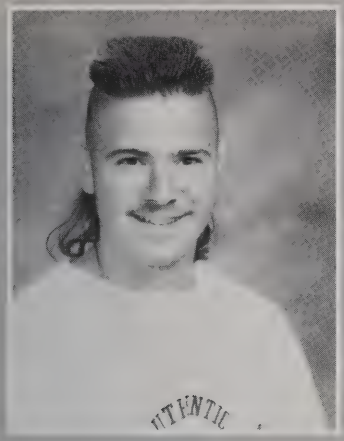

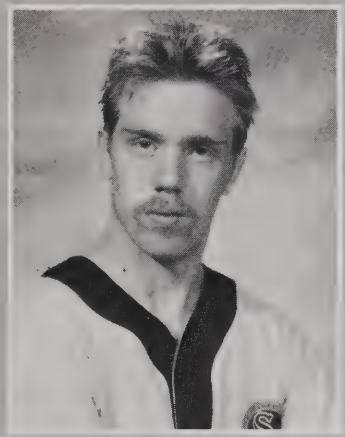

Scott Belliveau

Scooter
Cabinet Making
264 Fairmount Street, Fitchburg

First off I would like to thank my Mom for getting me through these four years. Now it's party time. Hey Bion-Hamption Beach "92"- Debbies house-the party's in
the shed. Shat just once, no just kidding. Shat Bion , Beach Week "94" yeza. It's been fun. See ya. I love you, Tami N.
Future Plans: Start my own cabinet making business, or move to Florida and work.
Favorite Quote: Yeah, right. Sure, uh huh.

Timothy R. Belliveau

Tim
Carpentry
44 Mount Vernon Street, Fitchburg

Victoria Belliveau

Vicki
Data Processing
44 Mt. Vernon Street, Fitchburg

I would like to thank my parents for putting up with me all these years. Thanks! I would also like to thank my boyfriend, Hector Vargas, just for being there for me. Thanks Hector, I love you very much. Sorry about all the aggravation I gave you, Hector.
Future Plans: To get a job anywhere to make money. Then live with my boyfriend, get married, and have his 3 kids. I'm gonna treat you good, Hector.
Activities: School Newspaper (3)

Heidi Marie Bergeron

Chairhead
Health Assistant
Petersham

Bill D. thanks for everything, I love you. Shop with Lisa P. and Alicia O. "Bob". Mrs. Krul, thanks for letting me go to Birchwood. Brian P. our walks and talks, thanks for being a friend. Lunch with Alicia "Keith who?" Missy, Sam, Tina, I love you guys! Mom and Dad, thanks! Thanks, Bonnie, for Bio-papers! I needed
them! Luv ya! B.P. I'll miss most! My P.I.C., Donna H. Thanks! Jenna, Bergeron I'll miss you!
Future Plans: Become whatever, make lots of money, have kids, grandkids and die!
Activities: VICA (2,3)

Nicole Bergeron

Cherry-pie
Medical Assistant
194 South Street, Fitchburg

I want to thank all my friends for loving me. Prom "92", "93". All the good times with my friends, C.J., D.J., E.S., E.D., H.A., J.R., M.R., K.S., K.F., T.G., K.A., S.R., R.K. Baby Vicky was born "92" Doan's Falls. Florida with C.J. Cruise with C.J. Lake W with C.J., D.J., M.R. Mom becomes R.N., Dad just being cool, Hampton "93"
Future Plans: Being with Chris 4 life. Being a nurse, and always being there for my friends.
Favorite Quote: You walk the streets a soldier and fight the world alone and it's 18 and life to go.
Activities: Peer Leadership (2,3,4)

Mark Anthony Birch

"Hound Dog"
Building and Grounds
496 Electric Avenue, Fitchburg

I would like to thank all the teachers that made me work my butt off for the past four years. I'd also like to thank Melanie Ouellette for being my friend for almost three years . I also thank the rest of my friends for making this the best four years of my life. Thank you. See ya!!
Future Plans: To get a job and hopefully get married.
Favorite Quote: Zipper Head

Bo
to
Bu

Micah Bolduc

Plumbing
44 Patriots Road, East Templeton

M.B., L.P., C.B., B.S., C.W., L.T., T.T., J.E., R.V., R.V., N.G., T.T., T.C., R.C., F.R., M.P., W.B., J.A., J.C., D.C., K.P., T.W. and if I left someone out ,sorry. Hampton, Chelmsford, 57 Chevy's, Movies, House job, co-op. For everyone that helped me through this, thanks. Mom and Dad thanks for everything. I love you both! Moriah, I love you too!
Future Plans: Plumbing license
Favorite Quote: What's up?

James Bosselait

Skervin
Welding/Metal Fab
44 Rich Street

I would like to thank my family for all the help they gave me. Also, I would like to thank my friends for sticking with me. Especially Ben, Jay, and Dan. The great times in shop with Matt, Aaron, Wil, Larry, Justin, Rob, and Jeremy. I would also like to thank my shop teachers.
Future Plans: Get married, live a good life, live forever, and pioneer.
Favorite Quote: We having fun yet?
Activities: NHS (3,4), Tour Guide (2,3,4)

Dene' Boudreau

Machine Drafting
194 Page Street, Lunenburg

Shop with H.O., B.O., I.T., Sherry, Shannon, Rick, and the weird chicks. Amber's house with Sherry C. Working at Whalom. Camping with Julie R. and the neighbors from hell. Getting lost in V.T. Going out with Lisa H. Snowmobiling in Ashburnham. Going skiing for the first time. Meeting Dave Heward (6-21-92) I love you!
Future Plans: Get a job, move out, make lots of money, and marry a rich man.
Activities: Soccer (1,2,3,4), Softball (1,2,4), Basketball (1,2,4), SADD (1,2), Class Treasurer (2), Class Secretary (3), VICA (1)

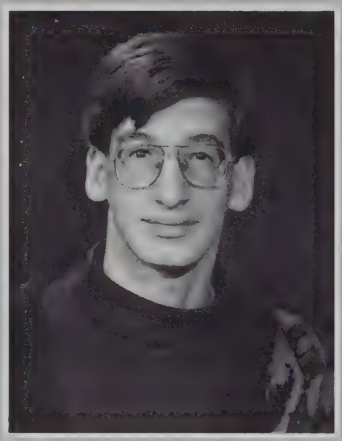

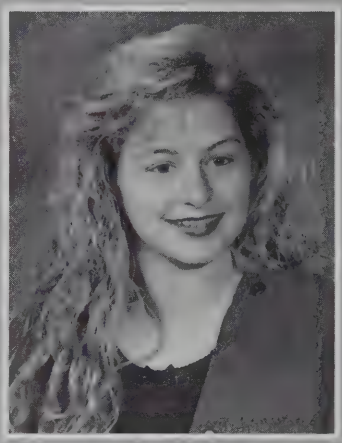

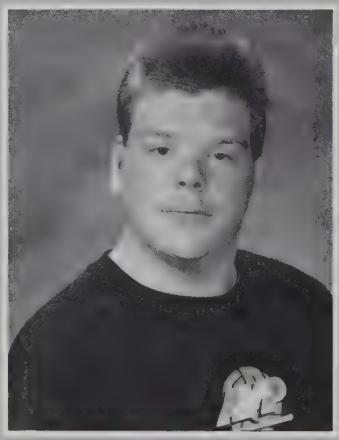

Chris Bouwens

Big Red
Building and Grounds
31 Martel Street, Fitchburg

Thanks to my parents for helping me to get to Monty Tech. I would also like to thank the teachers for making my four years at Monty Tech the best years of my life.
Future Plans: Plan to open my own lawn mower shop and make lots of money.
Favorite Quote: Get lost
Activities: Baseball (2)

Michael Braun

Bear
Data Processing
639 Ashby West Road, Fitchburg

I'd like to thank my friends for always being there for me! M.P., J.L.T., G.C., J.T. I'll miss you guys! Not to forget T.L., A.F., J.F., M.V., F.C., J.C., D.N., A.A., E.C., W.D., T.L. Good luck guys! Poison concert "93" D.R.M., D.M., Conn. with M.P. Take Two! To any pals I missed, Good luck! Lifting with M.P., K.K.
Future Plans: Go to college or enter the navy, live life to the fullest, then get married and settle down.
Activities: Shop Advisory Committee (4)

Brian Burzenski

Bri
Cabinet Making
105 Princeton Road, Sterling

To my parents who helped me through the years, Thanks, you guys are the best! Good times on the Sterling bus. In shop and related, in Mrs. Revell's Freshmen year. Food fights in the cafe. Eric we made it!
Future Plans: To work in my field and eventually start my own business.
Favorite Quote: Yeah, right!

Francis Caban

Fran

Cabinetmaking

100 Chapel Street, Gardner

Hanging with Eric, Jason, Mike, and everybody else in front of Electronics. Going to the prom Sophomore year and Junior year. Playing Varsity basketball Freshmen year. Joe and Dave have fun next year. Thanks, Mom and Dad for all your support you gave me the last 4 years. "I love you" Thanks Mr. Barba for a job at your shop. I wish all my friends the best of luck in their future plans and keep in touch.
Future Plans: Going to college to obtain a building construction degree, owning my own business, building my own house and then settling down.
Favorite Quote: It's not my fault!
Activities: Cross Country (1,2,3), Football (4), Basketball (1,2,3,4), Track and Field (1,2,3,4), Dance Committee (2)

Jason Campbell

Jay

Plant Maintenance

560 Ringe Road

Craig Caron

Ying Yang

Automotive Technology

1271 Water Street, Fitchburg

Partying with all my friends from M.T. Shop with John, Fred, Chris, and Shane. Going to Ben L. and Aaron L.'s party. The people I didn't write down have a blast.
Jeremy, Ken, Chris, Chad, Brian, Scott, Fred, John, and Mark. Let's keep on partying, this is the end, so let's go out in style. O.K. man! Bye, bye everybody. Keep cool and stay alive, Peace!
Future Plans: To go to a tech college to take up a trade. Make lots of money and have a blast in life. You only live once.
Favorite Quote: O.K. Man!
Activities: Honor roll (1,2,3)

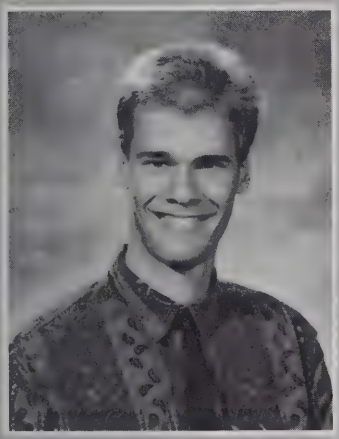

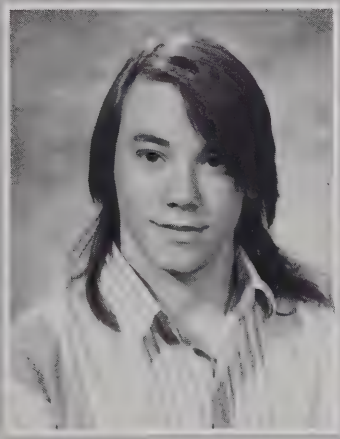

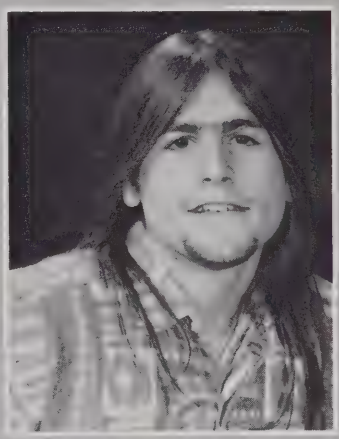

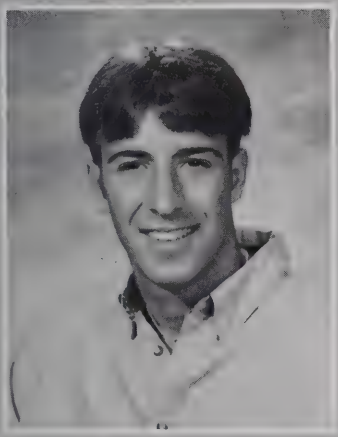

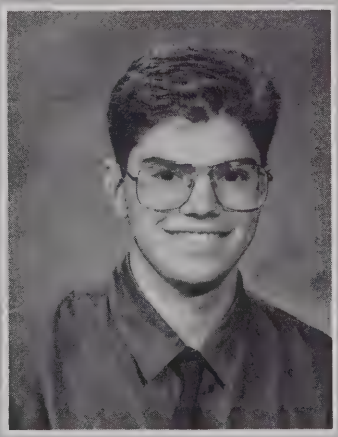

Brian Catalfamo

"Cat"

Machine Shop

19 Moran Heights, Fitchburg

I want to thank my parents for getting me through all these years of school. Shooting pool with my brother. Being late 28 times with Chad C. Hampton Beach "92,93"
with Scott B. and his family. Party's in Scott's shed. Causing trouble with Chris P. Cruising with the boys. Junior year (10-7-92 to 7-1-93).
Future Plans: Move to Italy and start a business.
Favorite Quote: For serious
Activities: Cross Country (2)

Robert R. Chagnon

Rob, Shaggy

Electronics

468 Glenallen, Winchendon

I would like to thank my parents for all the support they gave me, and leading me in the right direction. My sister for helping me in geometry. All the great times with
E.T., S.W., C.J., R.W., and H.S. 9/18/93 with Tracy.
Future Plans: Go to college and open my own business in business machine.
Activities: Prom Committee (3), Yearbook (4), Soccer (3,4), Golf (2,4)

Cindy Chencharik

Bam Bam

Data Processing

14 River Road, So. Royalston

Thanks 2 D.M.,P.F. and C.J. To my parents, Mr.G., Ms.D. I won't forget you! Luck to Death Heads&G.G. Summer of "92" with P.F. and being in trouble. Summer of "93" with C.J., D.R.S., P.T. and Rick. Good luck with C.C., P.F. ! Bowling, with Odis, A.M. & E.W. Moving out, adopting Dads, A.S., P.L., U.N., O.H. Jim, J.W., A.A., V.B. and S.R.!
Future Plans: Move out A.S.A.P., Find Mr. Right, and either further my education or work my life away, not necessarily in that order!
Favorite Quote: You're only young once, so try everything once and endulge!
Activities: Peer Leadership 2. Yearbook 4

Ch
to
Co

Andre D. Chiasson

Plumbing
955 Cottage Street, Athol

It's been a great 4 years. Memories, going out to Templeton and getting stuck in the mud, and having fun in shop and at the house job.
Future Plans: Putting my truck together.
Favorite Quote: Schmuck, O.K.

Hochin Choe

Ho
Machine Drafting
5 High Street, Winchendon

The unforgettable time with S.C., S.W., D.B., B.O., R.J., L.T., and weird chicks. B.O. is somewhere in the dark and R.J. didn't care about education, so stayed back. S.C. is too intellegent, so she is going to Harvard College. Working at F.S.C. with R.F. and G.P., but G.P. left us for the better job. The End. P.S. M.D. is the best shop in the school.
Future Plans: Go to college after high school and succeed in my life.
Favorite Quote: I love it!
Activities: Baseball (2), V.I.C.A. (3,4), N.H.S. (3,4)

Sondra Christian

Sparkie
Machine Shop
37 Jackson Avenue, Winchendon

Sophomore year. Shop with B.S., M.L., C.I., and N.B. Meeting Shawn. Summer of "93", Shawn you're the best thing that has happened to me. I love you! Kevin, Thanx for everything. Mom and Dad, I love you, Thanx for helping me through some of the hardest times of my life. R.C., K.C., D.C., P.C. I love you guys! Ron, I love you! Thanx for being there when I needed you. Aunt Mary, you're the greatest. I love you.
Future Plans: Go to college. Work in a Machine Shop. Marry Shawn and have a great family life with him.
Favorite Quote: Obviously, Ya right, "What", wha, Hello

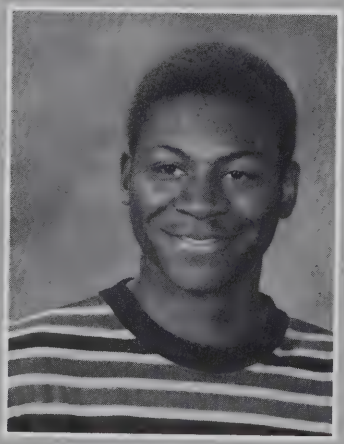

Aaron Collins

Dental Assistant
53 Walker Road, Shirley

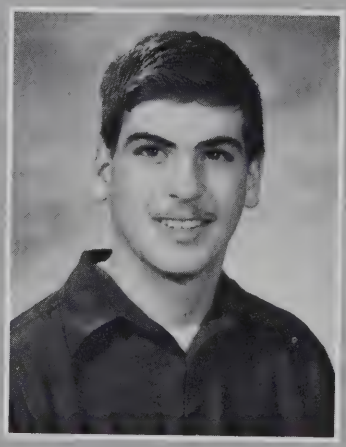

Darren Comeau

Machine Shop
99 Regan Street, Gardner

Party's with all my friends and Jess. Thanks for all the good times and the good laughs. Jess, I hope you learn to do a three point turn. Thanks Mom and Dad for everything. I love you, and you too Jess.
Future Plans: To find a good job and be Rich.
Favorite Quote: Women, Can't live with them ,can't shoot them.
Activities: Golf (3)

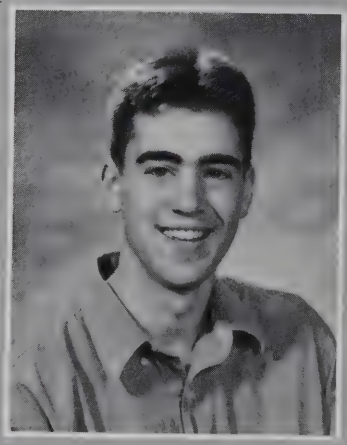

Eric Comeau

Data Processing
77 Rodiman Avenue, Fitchburg

I would like to say thanks to my Mom and Dad for helping me to get where I am. In shop with M.B., M.P., A.A., J.T., A.P., J.T., K.G., S.R. For Mr. G. my favorite command format C: Thanks to C.M. E.C. or J.C., without you I wouldn't be able to be here. I love you both.
Future Plans: Go in the Marines. Marry Charmika and live happily with our baby.
Favorite Quote: It's not a problem
Activities: Cross Country (1,2,3), Track (1,3,4), Basketball (1,2,4)

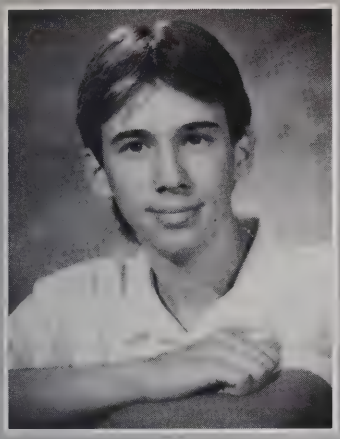

Shane P. Connors

Shane - Saws
Electrical
17 Miles Avenue, Westminster

Fondest memories: Going to Hampton, driving to Beach week. R.C.'s cabin. Extra Mart. Many missions with R.C., J.S., N.G., and J.M. Winning the Colonial League Championships. Thanks Mom and Dad. "Many times I've lied, many times I've listened, many times I've wondered how much there is to know." Led Zeppelin!
Future Plans: Start my own business. Get married, and live a good life.
Activities: Wrestling (1,2,3,4)

Jean Conrad

Jeannie, Billy Jean
Graphic Arts
215 Ward Hill Road, Phillipston

Family- It's been tough, but we survived, love ya! Best wishes in the future A.H., M.S., J.T., J.V., E.O., C.W., K.G., M.P., J.C., J.T., and everyone else! Won't forget Mr. F., Mr. H., Mr. Smith your the coolest teachers! M.W., oodles - n - noodles? Amy, dancing, Bon Jovi, Ice cream(?). T.P. - n - J.L.! Miss ya - T.B., G.W., P.T., W.V., T.B.!
Future Plans: To further my education - own my own business- get married and have a baby, boy and a girl.

Cherilyn Conroy

Dental Assistant
316 Parker Street, Gardner

It's finally over! Thanks Mom for all your support. I did it! Shop with C.P., L.M., J.R., K.M., A.P., D.H., A.C. I'll never forget any of you guys. No Wendy I'm not cheap. Don't forget J.R., you're my friend. Sliding out the window of shop Sophomore year. To all my other friends, B.O., J.W., W.D., and anyone I may forgot, keep in touch! Meeting Travis 7-9-93. I love you! W.D., B.O., D.G., C.P., J.W., remember the red light?
Future Plans: To live happily everafter.
Favorite Quote: Leave me alone
Activities: V.I.C.A. (3,4)

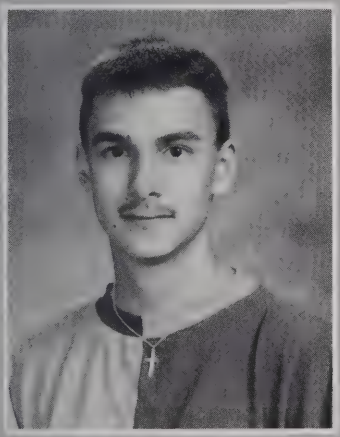

Chad Cordio

Shat
Cabinetmaking
150 Elm Street, Fitchburg

First, I would like to thank my parents for dragging me out of bed every morning for school. Also, I thank Scott and Brian for all the parties in the shed. Hey guys, remember going to the paper pits? Someday we will look back and hope our kids don't do the things we did in high school.
Future Plans: Navy Seals
Favorite Quote: Yeah, sure

Alison Cotnoir

"lumpy"
Graphic Arts
50 Wachusett Street, Fitchburg

Freshmen year, meeting M.G. Junior year during break walking around with M.S. Shop with M.S. Thanks for all the trouble you got me into. Thanks Mom. I love you. My sister, thanks for giving me a nephew and a niece or another nephew. The summer of "93" meeting Al P. 6/26/93. Beach week with the class of "92" was fun. To all the Senior Graphic Arts class "Have Fun".
Future Plans: Either move to Florida or stay around the area marry Al and have kids.
Favorite Quote: "I don't appreciate it"
Activities: V.I.C.A. (3,4)

Gina M. Corkum

Gina - Jeans, Gerbert
Early Child Care and Development
90 Alger Street, Winchendon

Shop with W.D., J.F., J.W., B.O., and E.M.! Fun times with M.B., M.P., J.T., and A.H.! Salisbury with Eric, Summer of "91", 8/5/91, 11/16/91! Thanks Eric, I love you! I also want to thank my family for putting up with my attitude. You guys are awesome. I love you! Eric and Gina!
Future Plans: Go to college! Follow Eric wherever the Navy takes him. Marry him and have my own family day care.
Favorite Quote: I'm off like a prom dress
Activities: V.I.C.A. (2,3,4)

Co
to
Di

Sherry Courville

Sher
Machine Drafting
3 Evergreen Circle, Sterling

Mr. Linhart take a shower. Shop with Dene', Ho, Shan, I.T., Rick. Bo the weird chicks. J.H.T. I'll never forget the good times we've shared. My best friend Deb, let the good times roll. The magic bus. Amber's swan dive. Macaroni and cheese. Summer of "93" S.T., J.T. Playing superman in related. A.A., B.A., D.M., you guys are the best someday utility! "90" "91" Beach with Amb. Blue in my prayers. Always E.P. Cape Cod with Honey. Mom, Dad, Thanks for everything. I love you!
Future Plans: To become a famous Cosmotologist in New York.
Favorite Quote: "Listen here, Jerky"
Activities: Basketball (1,2,3), Softball (1), Class Officer (3), Student Council Treasurer (3), Student Council President (4), SADD (1,2)

Muriel Crabtree

Rosita
Cabinetmaking
64 Pacific Street,Fitchburg

Best memories with M.B., J.C. and C.F. Do you want some chips? Watching H.G. trying to drive std. H.G. watch out for that house. Being in shop with M.S. M.S. remember the bee in the cafe? Don't get it mad. I would like to thank my Mom for being there for me, thanks. I love you. I would like to thank my honey C.F. I love you.
Future Plans: To get married and have kids.
Activities: Cheerleading (1,2)

Jen D'Intinosanto

Data Processing
Webster Street, Winchendon

Future Plans: Go to college for Photography and open a studio.
Activities: V.I.C.A. (3,4)

Michael David

Machine Shop
37 Granite Street, Fitchburg

Hanging around in shop with the guys. Physics class with Bruce and Tim. Going to McDonalds for lunch. Working at Market Basket. Related class.
Future Plans: Go on to college or work as a machinist.
Favorite Quote: Who me?

Sean Devereaux

Campbell Soupkid
Carpentry
32 Arbor Street, Lunenburg

Senior year was the best. Football and Baseball with M.D. and J.J. Being crushed in wrestling by J.J. Related and shop with everybody. Thanks to all my teachers for preparing me for college. Special thanks to my parents for making me work hard and preparing me for life.
Future Plans: Receive a Bachelors degree in Motion Picture Technology and receive an academy award for special effects.
Favorite Quote: No need for profanity!
Activities: Baseball (1,2,3,4), Wrestling (2,3,4), Football (4), V.I.C.A. (1,2), Newspaper (1,2), House job (3,4)

Wendy M. Divoll

Alki, Wendy Lynn
Early Child Care and Development
34 Stone Road, Royalston

Thanks Mom and Dad for all your help. Special thanks to J.L., P.M. and Gram. Hey Bobbi, ready for round two on the stairs? I want to go to the Gardner Airport. Gina shh, the skunks are coming. Cherilyn, cheap cheap! I had a great 4 years with everyone in shop. Thanks to my 2 shop instructors for staying on my case!
Future Plans: Travel, go to college, start my own daycare, and eventually get married and have 2 children.
Favorite Quote: I ain't gonna. I didn't do it.
Activities: V.I.C.A. (3)

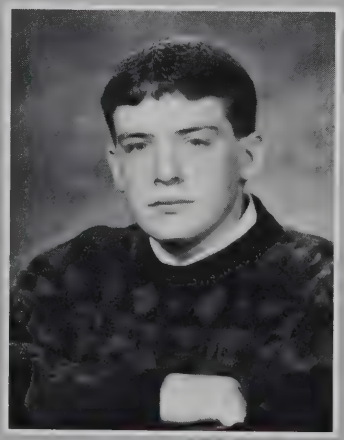

Richard Dudek

Rich, Dick
Electronics
239 Plymouth Street, Fitchburg

These last four years have been some of the best years in my life and unfortunately also the quickest. I would like to say thanks to my family and friends, and a special thanks to my father for supporting me and pushing me into the right direction.

Marc Ellia

Skippy
Plumbing
8 Nashua, Fitchburg

All the good times with J.T., C.M., J.J., M.J., A.R. ! Shop with K.B., J.B., R.F. "Hey sunshine next time hold on! Skipping school and going to the beach. Thanks Mom and Dad. It's been tough, but I made it. Thanks to Mr. Selinga for taking time to realize me. Remember it's not the end it's just the beginning! Beach week "94"! Mount Monadnock
Future Plans: Go to college, become a plumber, enter the NAVY.
Activities: Football (2,3), V.I.C.A. (2,3,4), Ski club (1), House job (3,4), Shop Advisory (4)

Matt Espie

Electronics
64 Loiselle Ave., Fitchburg

I'd like to thank my parents who have helped me get this far, I couldn't have done it without you. I also want to thank all my teachers who have helped get me started on the road to a successful future. I especially want to thank all the great friends I made here at MT, thanks for all the good memories that I will always remember, thanks to everyone that has been a part of my life over the past 4 years.
Future Plans: Go to college, and have a successful career.
Activities: VP National Honor Society 3,4. VICA 4. Yearbook 4. Dance Committee 4

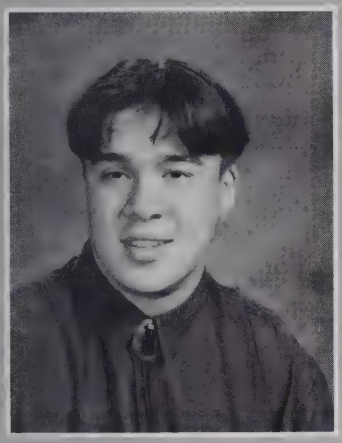

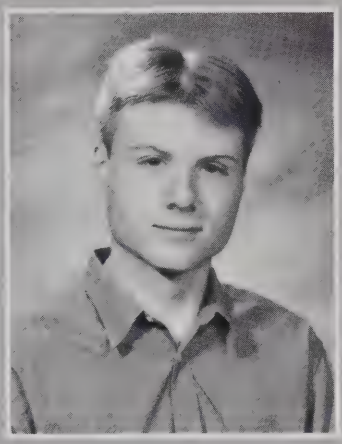

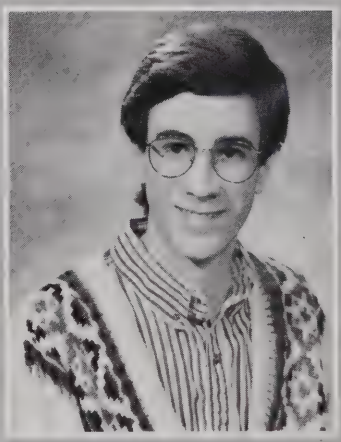

Harmonie Evans

Watatic Mountain, Ashby

Michael E. Faucher

Mikey, Turd
Plant Maintenance
49 Mack Road, Fitchburg

I want to thank my Dad and my Grandmother for all the help this year. Thanks to all my shop friends like J.C., C.L., J.W., J.B., J.H. So thanks for making my four years fun and tolerable. I will miss all my other friends C.R., R.D., E.O., M.E., N.P. I love my girlfriend C.J., and my best friend in the world T.N.
Future Plans: Go to the Air Force and be a firefighter.
Favorite Quote: Like a hundred, I'll shave you bald.

Elisamuel Figueroa

Sammi
Automotive Technology
214 High Street, Fitchburg

First of all I want to thank my friends who stood beside me all the way to the end, especially my best friend Ruben Lopez. "I will always have you in my heart wherever I go, but I know that we'll meet again" and our good friend Eddie Maguire. Thanks man for hanging with us. A special thanks to my mother who has helped me in every way possible, I love you.
Favorite Quote: Mira Mamaouh Que Pasa.
Activities: Baseball (1,2)

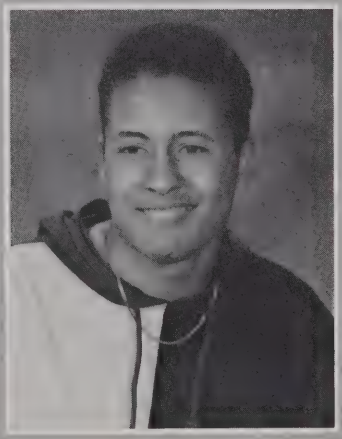

Fl
to
Ga

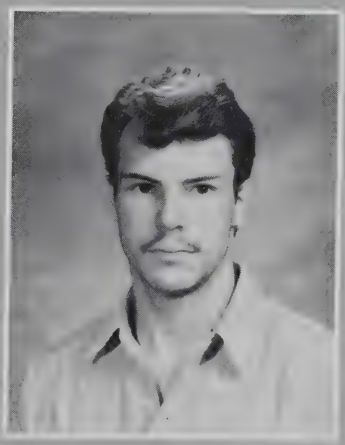

Ray Flynn

Plumbing
91 Maple St. Winchendon

Well, first I'd like to thank my Mom, Dad, Mr. K and Mark. Without you, "I wouldn't have made it. I've learned alot from you all. Hanging with my best friend Bill D.. 92, New Years Eve with B.D. and with friends. Times with Autumn L.. Sibley Pits, Benjamin estates, C.L. grad part. What nights. Partying with M.H., G.P., M.P., R.O. and D.O. at four star. Working 80 hour weeks with M.H.. Company Party. Times with B.D., S.P., A.L. at my House.

Jennifer Forcier

Jen, Brownie
Early Child Care and Development
77 Forest Street, Fitchburg

Marty, thanks for all your support and love. Ah, we made it! N.B., keep in touch. Doan's Falls. M.U., hey big brother! C.W., you're such a flirt! J.S., little mis priss! Jay and a ball, what a picture! To my parents and family, thanks for all your pushing and support. A special thanks to Peter K. for all the happiness you've brought, your in my heart.
Future plans: Go to college and either work as a teacher or a Psychologist.
Favorite Quote: I didn't do it, and if I did. I still didn't do it.
Activities: V.I.C.A. (2,3), Newspaper (2)

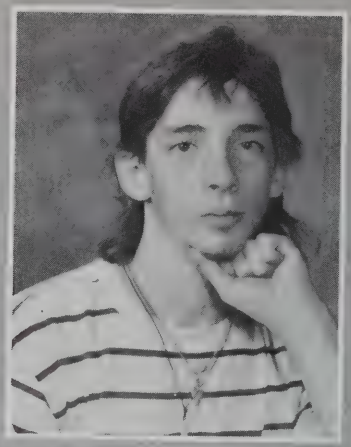

Dan Forcier

Carpentry
8 Mill Street, Winchendon

Future Plans: Get a job.
Favorite Quote: I don't know.

John L. Fowler

Jay
Automotive Technology
157 Pine Street, Fitchburg

I want to thank my family and instructors for getting me through 4 long years. Shop with Craig C., Fred T., and all the guys. Partying with Craig, Fred, Ken, Jeremy, and all the guys. Don't forget the good times and keep in touch.
Future Plans: To be successful and have a lot of fun.
Favorite Quote: Right

Chris Fredette

Electrical
6 Maple Avenue, So. Royalston

I would like to thank all my friends, family, and my women, Rose, for helping me through high school. We had a lot of fun together, Rose. Be with Eric R. and J.B. and P.G. Wasting $14 on a purple bear with Rose. Shop with E.R., T.W., P.G., J.V., T.N., J.S. All the special times Rose and I had together.
Future Plans: To get a decent job, a nice car, and my own place soon.

Louis N. Gagne IV

Lucifer, Lou-Lou, Lou-Dog
Graphic Arts
301 Electric Avenue, Lunenburg

I would like to thank my Mom for being there for me. Mr. F and Mr. Smith, thanks for putting up with me all these years. You too Mr. H. All of my friends in shop, Annette H., Chris G., Tina L., T.R., M.S., J.T., J.J., and all the rest of you! It's been a blast! To all my friends out of shop, Craig C., John F., Fred T., Jeff C., Eric, and Jess. To all the parties I went to with all of you over the past couple of summers. Chris . Almost hitting the wall in front of my house. Running all of those stop lights and signs. Parties when your parents went away all the time. Roll playing with J. and E. every Friday. Summer of "93" at yearbook camp. Chris. I think we had fun.
Future Plans: To go to college, then move to Florida and start my own business.
Favorite Quote: "Eventually!"
Activities: V.I.C.A. (3,4), Dance committee (1,3,4), Student council (4), Track (3), Yearbook (2,3,4)

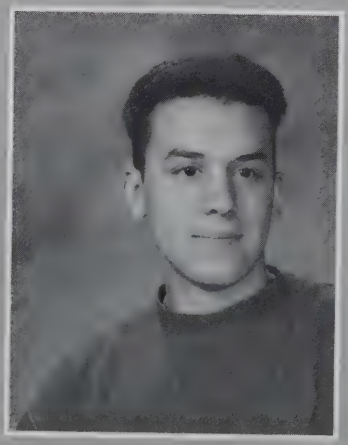

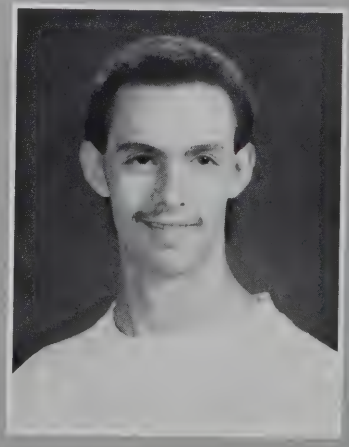

Ga
to
Gi

John Gale

Automotive Technology
212 Gage Road, Athol

Holly Gallant

Holl
Early Child Care and Development
75 Goodale Street, Athol

Freshmen year with the gang. D.M. The Bruins game! A.O., did Josh call? R.C., Canobie Lake, driving the car! A.M., when I fell into the wall. E.H., good luck! J.M., going to Maine, the cow kitchen. K.L., Richard's queer game show. K.B., my coffee buddy, see you in Wis. A.P. Leonard! B.N.(my brother)! D.B., writing on my wall. Being in shop with everyone! Thanks to everyone that helped me along the way. Mom and Dad, I love you. Everybody else that I missed I'm glad I met you, keep in touch.
Future Plans: Go to college, get married, have one girl and spoil her rotten.
Favorite Quote: Sure
Activities: Football Cheering (1,2), Newspaper (2), Dance Committee (2)

Bruce Gaudet

Paco
Electrical
305 Leom. Shirley Road, Lunenburg

I give thanks to my girlfriend Iris Torres and I wish her the best of luck in her last two years here at Monty Tech. Also peace out to all the boyz, Tim, Aaron, Robert, Dedrick and Jerry. Oh can't forget Micah, I can't wait to get rid of him, later everyone. One more thing, I want my gum, Lillian.
Future Plans: Go to college.
Favorite Quote: Tiiimmmmm!
Activities: Football (1,2,3,4), Basketball (1,2,3,4), Baseball (1,2,3,4)

Christopher Paul Gendron

Ralph, Eat Me
Graphic Arts
140 Pine Street, Fitchburg

Thanks to Mom and Dad for everything. To all my teachers, thanks for everything. Hanging with L.G., M.C., M.G., C.C., and everyone. All the stupid things I did with Louie. Screaming at Wendy's. Almost dying on Airport Road. Dance Ha-Ha. Getting lost everywhere. Flirting with the girls. Playing volleyball in gym. Breaking the Law. Making Mr. F. mad. Strolls in the hall. Mr. F, never mind. Everyone who made this year awesome.
Future Plans: Go to school, and have lots of parties and fun.
Favorite Quote: You're a lunatic.
Activities: Year book (3,4), V.I.C.A. (4)

Jason R. Gibbs

Gibbs
Electronics
170 Rice Road, Winchendon

Shop and football Freshmen year with Mr. J. Wrestling with Ken, Jim, and the Arce's and winning the Colonial League in "92". Mrs. S. see you next year! Thank you Mom and Dad, you will never know! Thank you Rev. Cree, I did listen! Ukraine "93"!
Future Plans: To become a Pastor and glorify God in all I do.
Favorite Quote: "I consider my life worth nothing to me. If only I may testify to God's grace" Acts 20:24
Activities: Football (1,2,4), Wrestling (1,2,3,4), Track (1,2,4), Class Treasurer (1,2)

Matthew Gilmore

Matt
Carpentry
1299 Wavwinet Road, Barre

I thank my parents for helping me through my high school years, and also all the teachers that supported me. Shop with J.J., S.N., Mr. C., Mr. S., Mr. J.
Future Plans: To get a good paying job. Get married and have some kids.
Favorite Quote: I don't think so, what ever.

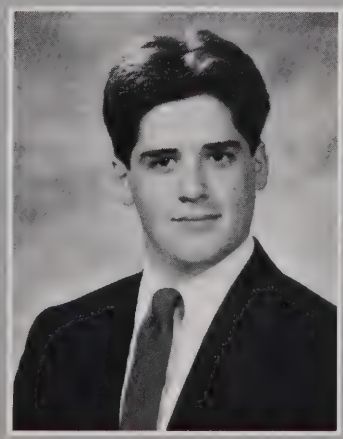

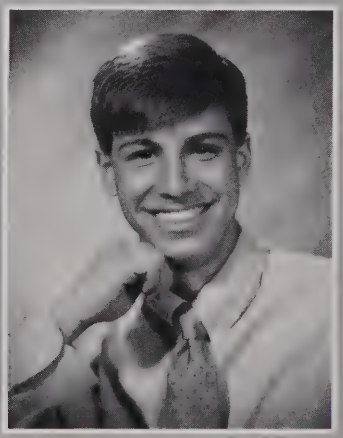

Gn to Ha

Kevin Gnoza

Automotive Technology
15 South Steet, Fitchburg

Over the past four years I have learned how to be responsible for whatever happens in shop. I thank Mr. Wentworth for making me think out problems instead of just telling me to just take a certain part off. Thanks to all teachers in the Automotive trade.
Future Plans: Go to college to become a state trooper.
Activities: Baseball 1,2,3,4.

Shane Gould

Carpentry
221 East Princeton Road, Princeton

Senior year in fifth period with Brian. Hanging out with K.D., J.R., P.L., J.O., D.S., G.F.
Future Plans: Go in to the Carpentry business.

Heather Lynn Gray

Culinary Arts
15 North Row Road, Sterling

Freshmen year, eating in shop, D.P. making me laugh. Skimobiling with Jim. Working with Chris. My new room. Watching Merie grow up. My closest pals A.F., T.B., K.B., M.L., J.C., N.Y. with Tanja, Omni Commercial. Congrats Jeff and Renee 6/26/93. Florida, Nova Scotia. Golden Retrievers. Graduating, Mom and Dad, I love you.
Favorite Quote: "You owe me a coke!"

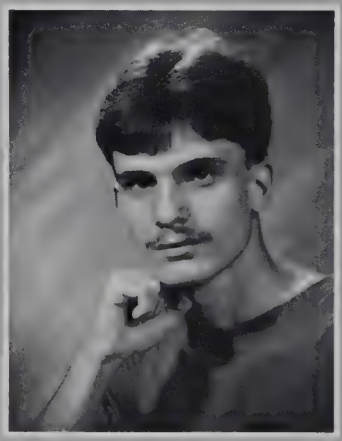

Jasen Daniel Hankins

Hankey
Plant Maintenance
71 Beachview Road, Lunenburg

Thank you Mom and Dad for all the help. Thanks! Thanks guys in shop. J.C., M.F., J.W., C.L. and J.B.
Future Plans: To get a job, and marry my girlfriend, Jeni L.
Favorite Quote: "I'm not crazy"
Activities: Football (1)

Bernard A. Hardy

Bernie
Construction Tech
44 Ridge Road, Athol

Will Hardy

Will
Welding/Metal Fab
76 Mass Avenue, Lunenburg

I would like to thank Mom and Dad for pushing me through these years. Also thanks to Justin Higgins for being a good friend and making those years fun. Special thanks to Mr. Persson for putting up with me in related and not kicking me out. Thank you everyone for helping me through hard times.
Future Plans: Hopefully have a career in the music field. Live a good life.
Favorite Quote: "What!!"

Annette Hartwell

"Mom"
Graphic Arts
239 Main Street #2, Winchendon

Shop with J.C., T.L., J.T., M.P., L.G., D.N., and all the rest. Chill'n with D.M., H.G., G.C., C.J., M.F., T.L., S.W., D.M. Summer of "91" with Jeff. Having my son
7/6/93. Thanks to Mom, Dad and Jeff. I wouldn't have made it without you. I will miss everyone. Jeff and Forrest, I love you both.
Future Plans: To marry and raise our son Forrest. Go onto college. Make something of myself. Have lots more children.
Favorite Quote: Make like a tree and leave.

Donna M. Hebert

Dental Assistant
202 Clarendon Street, Fitchburg

Meeting Heath 8/2/91. I love you sweetheart. Having my son Adam 8/30/93. Prom "93". Going up the mountain with Heath. Hanging out with Kele and Chris. Shop with K.L., A.P., M.G., C.P., A.C., J.R. Thanks Mr. Thibeault for all your help. Ms. B. and Mrs. G., Thanks for putting up with me. Mom, I finally made it. I couldn't have done it without you. I love you. Dad, I love you and miss you. Thanks Mike, Jean, and Kathy.
Future Plans: Go to college, become a Hygienist. Marry Heath and raise our son and live a long happy life.
Activities: Basketball (2), Softball (1)

Justin Higgins

Welding/ Metal Fab
67 Seneca Street, Fitchburg

I would like to thank Will Hardy for being my best friend for ten years and making me laugh every day. Having the best of times with Eric after school and Nat during school. I have to definitely thank my brother for always hlping me out on my truck and my camaro. I'd like to also apologize to the related teachers for being a jerk in class.
Future Plans: Be an M.P. in the Marines and then go on to be a S.R.T. Police Officer, and to be a pro. body builder.
Favorite Quote: "Man, you need to do some lifting".

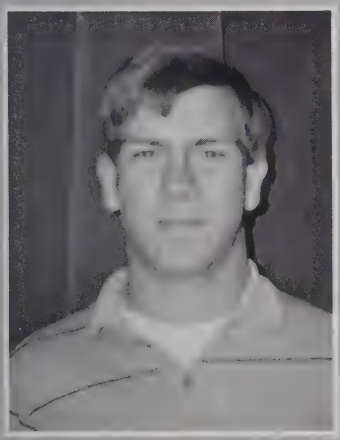

Frank Holmes

Diesel
Machine Shop
169 New Ipswich Road, Ashby

I dedicate my appreciation to the entire Monty Tech Staff, as well as a special thanks to the following members who have made a special contribution to my life and education. My Machine Shop instructors Mr. Hurley, Mr. Walker, and Mr. Reinbold. Mr. LaFortune for his caring personality, Mr. Viau for my Co-Op job, Mrs. Parsons for her work on the recycling committee, Mr. Carter for the railroading talks. It all ends with the biggest thanks of all, to all my friends who have been there to support me and to my Dad who has fought for me for the past eight years. We have been together, since my beloved mother passed away in 1985.
Future Plans: To work on the railroad as engine operater for Amtrak Railroad Company.
Favorite Quote: I don't know, I don't care. It doesn't bother me.

Anna Hough

Blondy
Early Child Care and Development
43 Brier Street, Fitchburg

J.L., don't forget the great switch, also J.F., B.F. always shares thanks. I'm always here for you, N.H. Drives A.B., B.B., M.B. thanks S.C. hey sis. I love you. Follow your dreams W.D., remember that B.D., oh fun E.C. W.C. thanks to all my family P.D. Good luck J.C., have fun while it lasts. Your Senior year will come fast. Mr.D., thanks. Mrs.C. and Mrs.S., keep shop alive. C.L., don't forget tryouts. FY C-ya. J.L. smile. bye.
Future Plans: To work in the Criminal Justice Field (as a detective) and help find missing children and to own my own day care.
Activities: Peerleadership 2,3,4. VICA 2,3,4. Dance Committee 2.

Ellen Howard

Medical Assistant
1058 South Street, Barre

Shop with Jenna, you'll always have sunshine. " Old times " with Kim, Maine "91" and "92". Good times with Jenn and Krish. Jenn the family loves ya. Scattagories at Alisha's. Summer"93" with C.N. Hampton 7/4/93. My best friend Jeremy. I love you. Those who believed in me never gave up. Thanks.
Future Plans: To find someone to live a long happy, successful life. Have 2 children and grow peacefully.
Favorite Quote: "I'm feeling-Click, click really nice".

Ho
to
Jo

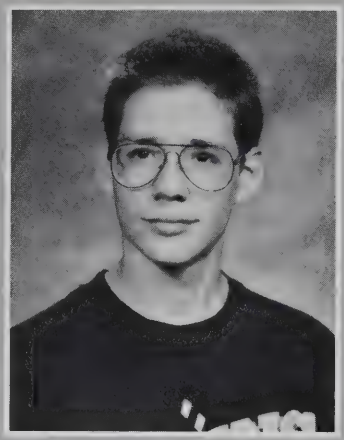

Brain R. Howell

Chief
Automotive Technology
6 Circle Street, Fitchburg

It's been a wonderful 4 years here. I had a great time in shop with N.L., T.L., T.B., F.T., C.C., C.W., K.G., S.I. and the instructors. I would also like to acknowledge K.K. and Peter K. He passed away in Sept. I would like to thank all the people who helped me while I was here.
Future Plans: I plan to join the Military full time.

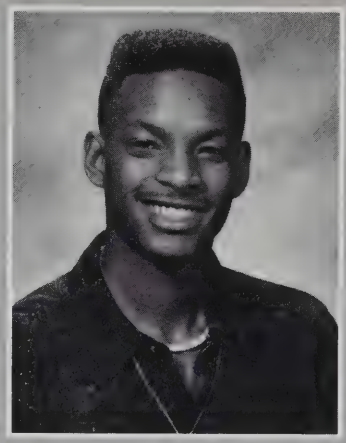

Sean Inniss

Gumby, Hershey, Clutch
Automotive Technology
110 Daniels St., Fitchburg

These past four years have been the best ! I have really learned a lot. Thanks to my #1 Mom who was always there for me. Thanks to my teachers, who helped me through the four years. My math teacher, Mrs. Parsons, All my shop teachers, especially Mr. Wentworth. He tought me a lot about myself. Mr. Heimo, for taking those awesome photos, my girlfriend drooled over, and all my sport coaches.
Future Plans: My future plans are to go into the Navy & be an under water welder after basic training. Then go to college and get my Dodge Intrepid and Marry my lovely girlfriend Michaella.
Favorite Quote: Que' pasa (Whats Up)
Activities: X Country 1,2,3,4. Track &Field 1,2,3. Wrestling 3,4.

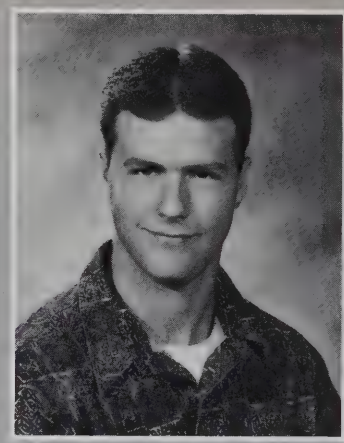

Jason Jacques

Jay
Graphic Arts
510 Rollstone Road, Fitchburg

Carla J. Jarvenpaa

Carbya, Hotdog
Electronics
17 River Rd., S. Royalston

My B.F.,C.C., 13yrs. Shop with T.L., C.R., E.O., R.C. & E.T..Mr. G. "Away from the chip." Travis N. 11/91-5/93. Meeting Mike, 10/90. I love you. My friends D.M., S.W.,, L.G., C.G. Prom 93, 4-Wheeling in Mike's car. My love of cows. Summers of 92&93! They were awesome! Thanx to all of my friends and family, Mom &Daddy I love you.
Future Plans: To go to college, get a good job, get married, maybe have some kids if I can take the pain, and live life to the fullest!
Favorite Quote: "Check this"
Activities: Regional Student Advisory 1,2. Student Council Treasurer 1,2. S.A.D.D. 2,3,4 Class Treasurer 3,4. Chairman Prom Committee 3. Newspaper 1,2,3. Yearbook 4. Dance Committee 1,2,3,4

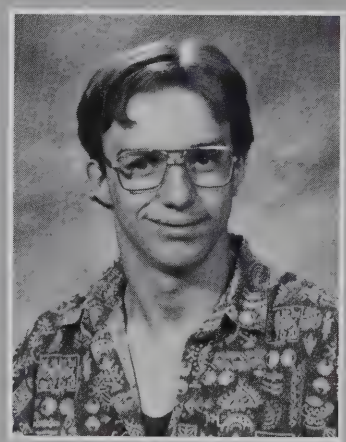

Dennis Jones

Auto Body
39 Pearl Drive, Winchendon

My fun memories are in shop with K.A., B.L., T.E., R.L.,& T.E. Thanks you Mr. Szlosek for the Co-op job.
Future Plans: To work in an Auto Body shop.

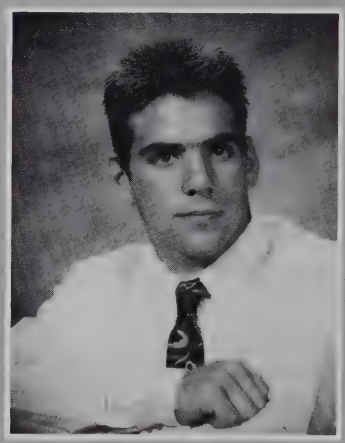

James M. Joseph

Jim
House Carpentry
West Main Street, Ashby

I want to thank my parents for putting up with me. I love you. Remember Beauchemin's party, "93 beach week." Wrestling season with T.A., C.A., S.C., C.M. Football and Baseball with J.B., M.D., T.H. Going to Bay States. I am going to miss everyone. I want to thank my shop teachers for helping me through the years. Good luck everyone!!!
Future Plans: Go on in my trade.
Activities: Football 1,2,3, captain 4. Wrestling 1, captain 2,3,4. Baseball 1,2,3,4

Class 1994

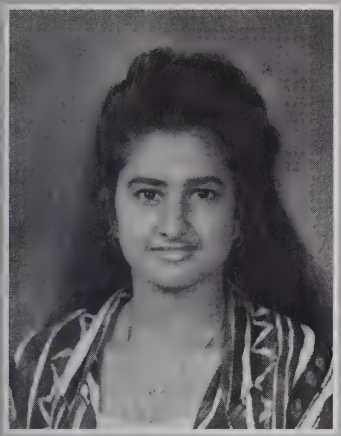

Fozia Khan

"Foz"
Medical Assistant
47 Salem St., Fitchburg

Three people that made a difference in my high school life are Mrs. Welburn, Ms. B. & Huan V. Le. Thanks to God and my family for being there through tough times. Also thanks and love to J.K.S., C.S., K.L., L.R., M.T., M.R., G.A., J.S., P.P., F.O., M.F., I.T., L.N., R.D., P.A., I.M., Mr. H., T.E., R.S., L.C., D.B., C.G., Mrs. B., Mr. W., T.S. Thanks to MT as a whole.
Future Plans: Go to college, get a degree in the medical field, get married and making my parents proud.
Favorite Quote: What, I don't understand!
Activities: VICA member 2,3,4. Junior Class President 3. Cross Country 4. Track & Field 4. Student handbook, Student Regional Advisory 4, Vice President of Student Council 4. Student Advisory Committee to the school board 3. Homeroom rep.3. NHS member 3.

Keith M. King

Culinary Arts
61 Clearview Ave., Fitchburg

I remember getting in trouble with Amanda in Related and Math and Jen throwing food in the cafe. Our trip to the castle. Tex getting hit in the head with a colander or when he tried to stab Craig. The squirt gun fight. I want to thank my shop teachers for all their help.
Future Plans: College and owning my own restaurant
Favorite Quote: Shut up, Brian.

Jesse Kirouac

Jesse King
Electronics
420 Ashby Rd., Ashburnham

I would like to thank all my teachers, my friends in shop, C.R., G.M., K.S., R.D., N.R., J.W., J.G., J.V., M.P. I would also like to thank my best friend Billy Jo Grant,
with out you I couldn't have make it through high school. The summer of "93". Basic Training the best time in my life. Thank you D.S., Harty C.Y.
Future Plans: Go full time in the Army and go to college.
Activities: Football 1,2,3. SADD 2. Baseball 1,2. Wrestling 2,3. VICA 1,2,3,4.

Shane Knight

Roy Orbinson
Construction Tech
39 Pond St. Winchendon

Future Plans: Carpentry

Keith Kullmann

Culinary Arts
292 Beech St., Fitchburg

Beating up Brian in the locker room. Football practice and getting sent airborne by a few people (air Kullmann). Flour fights with J.V. Tex and the colander.
Track and Field and hitting Mike B. with a discus. Shop with K.K., J.V., B.N., T.W., H.G., J.C., M.V., C.L., D.P. Thanks to Mr. G, Mrs. Hanney, Mr. Saccone,
and Mr. Brady.
Future Plans: Go into the Marines and then pursue my trade
Activities: Football 1,2,3,4. Wrestling 1,4. Track and Field 2,3,4 Capt. VICA 1

Aaron LaBonte

Cousin it, Ron
Welding/Medal Fab.
244 Waterford Street, Gardner

Cliffs with M.D., B.L., M.S., and S.M., M.S., S.M., and P.C., my best friends for ever. Death Metal, Blackened Chapel, and Horror films. Pete's house and Theressa's house. Related with M.S.'s outbursts. Shop with Mr. P. Mr.G and Mr.B. Laughs with S.N. and M.S. Thanks to my mother for everything I love you.
Future Plans: To go Joe Blasco's school of art and special FX in Florida and become famous with B.L. and M.D. in our band (Blackened Chapel).
Favorite Quote: There are to many "freaks" in this world!
Activities: Art1-1.

Benjamin LaBonte

Benny
Autobody
244 Waterford Street, Gardner

Shop with K.A., R.L., T.A., M.B. Classes with Greg C., Anna P., Justin S., Aaron L., Matt S., Justin H. Going to death metal concerts. The cliffs, Hanging out with
Pete C. To my sweetheart Julie, I love you with all my heart. Thanx Ma for putting up with me all these years, I love you. Blackened Chapel with Matt D. and Aaron L. I finally graduated.
Future Plans: To marry Julie, and hopefully futher my career with Blackened Chapel.
Favorite Quote: No doubt

Candace LaBonte

Candy
House Carpentry
244 Waterford St., Gardner

I'd like to thank all my friends for a cool 4 years and I'm going to miss everyone M.E. J.B. and V.L. Chicken in my head. Shop & House jobs . My shop teachers E.J., Mr. S., Mr. C. Thanks M.E. Being prego and no one realizing, I hope my daughter Christy will have enough $ to stay out of trouble. Remembering all the seniors gone by and have fun in the real world. Stay cool .
Future Plans: I plan to get a good job that pays well and get the job that I will enjoy, and to make a good life for Christy
Favorite Quote: Peachy Keen
Activities: Bummin out and hanging out with my friends 1,2,3,4.

Larry Landry

Cabinet Making
284 Park St., Gardner

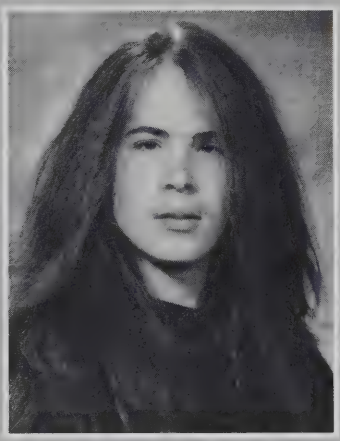

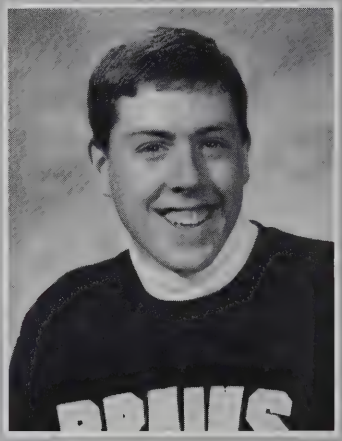

Paul Landry

Cabinetmaking
17 Sunrise Terr., Athol

I want to thank my parents for trying to make me study. It probably helped a little. The thing I will remember for life are the good times in shop. Thank you Mr. Mahon and Mr. Barba. The long wait for the bus, me, C.I. & K.A. Junior prom. R.D. making us pull over and clean puke off the limo. Me and John having many good times and many more to come.
Future Plans: Going into the Marines.
Favorite Quote: I hate when that happens.

April Laperriere

Culinary Arts
183 Summer St., Gardner

Good times with all my friends. I wear black on the outside because black is how I feel on the inside. You say that I 'm strange well maybe that is because I am. I know you would like me if only you could know me. Thanks to Mom and Dad and Roger for putting up with me all these years.
Future Plans: Go to dog grooming school, Get married to Roger and have kids.
Favorite Quote: Your Terrible.

Natalie LaRosa

Nate, Natalie, Green
Automotive Technology
36 Belmont Ave., Winchendon

I would like to thank my Mom and Dad for everything. I love you guys. I love you Chris It's been great in shop with everyone. I love you Tori thanks to all my teachers. If only walls could talk everyone would know about me. Thank God I did get thrown in the wash tub. Thanks to Chris, Mom and my Stepfather. I love you guys well I supose it's over now lots of fun. HA!
Future Plans: I plan to get married, have lots of children, and talk to walls in my own shop.
Favorite Quote: If walls could talk "Tori" "I Need a cig." " Lets go."
Activities: Detention 1,2,3,4. Yearbook 1. Recycling 2.

Christina LeBlanc

Sweet "T" Potato
Graphic Arts
6 Johnson St., Fitchburg

I would like to say thank you to all my friends who stuck with me through the bad times and helped me through the tough times. I wish the best of luck to every one I leave behind. Hector stay out of trouble. To all the girls on the soccer team don't touch the man in the boat. My last but not least thanks to God for sending me my son Daniel and my love Hector.
Future Plans: Living along and prosperous life with Hector, our son Daniel and future children.
Favorite Quote: "Cool beans"! What "Did you fart or do you always smell like that.
Activities: Soccer 1,2,3,4. Basketball 1

Steve LeBlanc

Bigfoot
Machine Shop
35 Tuckerman Rd., Ashburnham

Hanging out with Kevin Collins and Abe Mills. Going cliff jumping at Doan's Falls with my friends from Market Basket. The trip to New York with Chris Morrill and
Serge Maillet. Water fights in shop.Going to Florida by car and California by plane with my family. Most of all, Thanks to my parents.
Future Plans: To work at my father's business or continue as a machinist. I hope to own a house and have a family.
Favorite Quote: "Do you know what I mean."

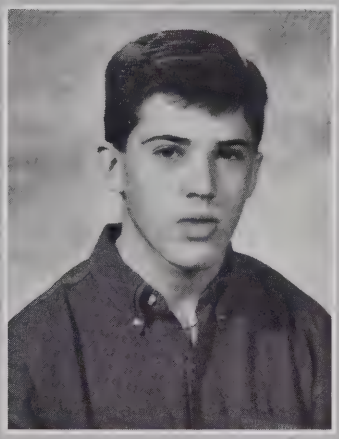

Tina LeBlanc

Electronics
158 Spruce Street, Winchendon

5/30/92 prom night 93. All the good times in shop withC.J., C.R., E.O., E.T., R.C. Mr. G. "Away from the chip." Thanks to Mr.G. for all his help. Thank you Mom and Mike for everything! I
made it ! I love you both. Thanks Maurice for staying with me through the tough times. I love you forever and always. The bus with N.L. All the memories that I
will never forget !!!
Future Plans: To marry Maurice, have 2 kids, and be happy.

Cathleen A. Lehoux

Cathy
Culinary Arts
139 Murray Rd., Gardner

Thanks for the great times in shop K.K., H.G., K.K., Going to the mall with Jen, thanks for being a great friend. Mrs. Hanney thanks for being there. Mrs. A. thanks for the many great arguements. Thank you Sherry for your advice Thank you M.H. for helping me to believe in myself. A special thanks to my Mom& Dad, my family, and to Julie for just being there. I love you all for your suport.
Future Plans: Go to college, travel the world, the settle down, get married and have a family.

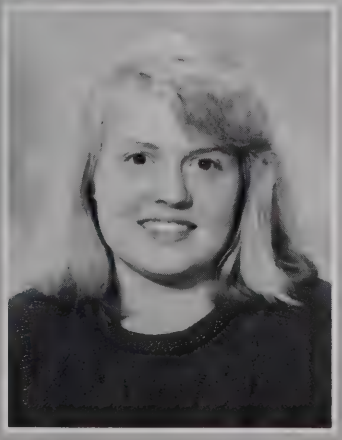

Melissa Marie Lizotte

Missy
Early Child Care & Development
287 Boutelle St., Fitchburg

I thank my son Zachary for supporting me through the years. I also want to thank Brandon for supporting me and also pushing me to reach my goals. I also like to thank my Mom for supporting me through my school years. I want to give my biggest thanks to Mrs. Spry and Mrs. Cataldo for helping me through the four years. I also want to thank them for being my child care teachers.
Future Plans: I plan to go to college for two years.
Favorite Quote: "How you doing, hunny?"
Activities: VICA 2,3,4.

Samantha Lizotte

Sammy
Medical Assistant
43 Madison St., Fitchburg

I would like to thank my sister Melissa for all the help and support. Thanks for all the memories of my friends double trouble, Jenna, Brutis and everyone else I have forgot. Thanks to my family for the strength to go on in life. I would like to thank Coach Mary Beth and Coach Reid for the great years on the softball team.
Future Plans: To go on to college and get a job in nursing. also, to move into my own place and have a family.
Favorite Quote: "Oh Man!"
Activities: Softball 2,3,4.

Lo
to
Ma

Karenly Lopez

Moncha Power
Health Assistant
Crestview Lane, Fitchburg

Thanks to Mom for supporting me through the four years of high school. Thanks to the teachers for the help they gave me. Hanging with Gloria, Lillian for the best times I had with them. Having good times with F.S. To my sister, Kamally, good luck and keep it up girl. My high school years were the best of all. Good bye and behave.
Future Plans: Go to college and succeed in my carrer. Mabye I will get married to F.S.
Favorite Quote: "Misstin, Sama."
Activities: Student Council 1. VICA 3,4. Yearbook 3,4.

Kimberly L.Lowe

Kim
Dental Assisting
9 Albright Rd., Sterling

K.W., C.D., J.M., D.H., H.S., H.G., A.C., A.M., R.C. New years 93 & Boston with Kel. Cruising With Jenn. Fort pond walk for walden Soph yr. with A.C. Biology With Jenn. Trade Jr. year with A.C. D.H., A.P., & J.R. AC- my football predictions cheering with everyone D.H. Thanks for everything! Thanks for being the best friend in the world!! Mom & Dad & everyone else I love you all!!!
Future Plan: Go to college, get rich& live a long and happy life.
Activities: Football cheering 1,3,4. Capt.4. softball 1. Newspaper 2, Prom Committee3. Yearbook 4.

Victoria E. Luksha

Tori, Toasttums
Automotive Technology
121 Jon Rd., Sterling

Thanks Mom and Dad, without you I wouldn't be here. Camping with E.M. Shop with Nat and Heifer, Dr. Sean Ruth help me! Baby RIP, Thanx for everything Jennie and Amber! Shop bathroom, Hi bear!Heidi are you visualizing it? Thanx Mr.T! Skipping with Dianna, Friends forever, Bye!
Future Plans: To become a world famous artist and to make money with it before I die.
Favorite Quote: "Natalie" "What are you on break" "Nat, break this for me!"
Activities: Detention 1,2,3,4.

Craig Lusco

Lusco
Plant Maintenance
26 Beech St., Winchendon

I would like to thank my Mom and Dad for pushing me through my four years of high school. I would also like to thank my friends and teachers in my shop for making it so much fun. All the joking and busting on each other made it cool.
Future Plans: Get a good job and have a nice car.

David Macaloney

Macaroni
Auto Mechanics
403 West St., Gardner

Fighting in shop with J.G., B.F., S.L., K.D., E.A. and J.S. All the time spent with Mr.J. Mr.C. and Mr.W. Soap on J.S. in the bathroom. Skipping lunch to go to McDonalds with D.A., C.P. and K.D. Best of all smoking in the boys room!
Future Plans: Open my own auto mechanics shop.
Favorite Quote: What are you talking about?
Activities: Football 1.

Jennifer D. Mack

Jenn
Carpentry
58 Osgood St., Gardner

Freshman year withK.L., H.G., A.O. and D.M. Cheering with everyone. Crusing with Kim seeing C.A. Sophomore year, house jobs with J.J., D.M. Flirting with Coach Boccia. Bus rides to football games. Biology with Kim. Kelly's brother Dave. Going out with Joe Fencil. I love you. Thanks Mom for everything for pushing me through school. I love you. Good luck Timmy. Drive to Maine with Holly.
Future Plans: To get a good job, get married to Joe F. and have a kid.
Favorite Quote: Jerk, Shut up!
Activities: Cheerleading 1,2,3,4. Yearbook 4. House job 3,4.

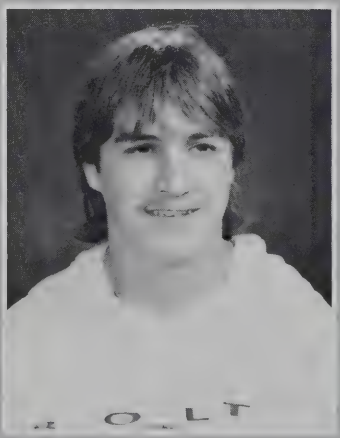

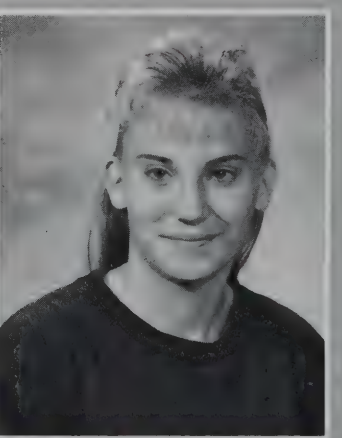

Lisa Martin

Les
Medical Assistant
153 Glenallen St., Winchendon Springs

Dennison 8/15/93 with J.R. and J.R. Shop with N.R., J.R. and S.L. "Double trouble." 93' Hanging out with J.R., L.P. and S.L. Jen all the times you were at my house but not. H.S. and G.S. the talks. Thanks to all my friends for being there for me. Thank you to my Mom and Dad and do I love you.
Future Plans: To go to college and become a occupational therapist and get married after college and have a couple of kids.
Favorite Quote: Hey babe what's up?
Activities: Hand book review committee 2. Softball 1,2,3,4. SADD 2. Peer leadership 2.

Lori Mattson

Big Red
Dental Assistant
105 Ridgewood Ln.#22, Gardner

I thank my teachers, you know who you are, for helping me make it through and giving me a second chance. Bounseum, my heart is with you! To Mom and Dad thanks for keeping the faith . I love you! Done you changed my life in the best way. Thank you for being there for me. I love you! Seniors we made it!
Future Plans: To be successful in the Dental field and to have the best life ever with the person I love, Done Inthongkham!
Favorite Quote: "And I was just like.....right?"
Activities: VICA 4.

Julie A. McClurken

Jules, Julie Bug, Julia
Graphic Arts
45 Rear Nichols St., Gardner

I would like to thank my parents for being there when I needed them. Good bye to all my friends like J.A., T.L., H.A., S.I., S.L. and A.A. Good bye Mr.F., Mr.H. Mr.Smith. Thank you for putting up with me for 4 years. The thing that I will not miss is gym class. I'm finally out of there Bye.
Future Plans: Go to college, find a good job, get married, buy a house and live.
Favorite Quote: Take a chill.
Activities: Yearbook 1,2,3,4.

Judy McDonald

Health Assistant
61 Main St. Lunenburg

Edward G. Merrill Jr.

Building and Grounds
290 Charles St., Fitchburg

Favorite memories are my best friends: Christopher Bouwens, Mark Birch, Rob Parisi, and Tammy Richards. Yvonne Evans thank you. Dad thank you for the things you did for me.
Future Plans: Go into the military, and someday own my own small engine repair shop.
Favorite Quote: Get out of there.

Joseph M. Michaud

Construction Tech
7 Hale St., Winchendon

Water fights in shop with Sean Kilcoyne. Special thanks to Mom and Dad, thanks for being there for me.
Future Plans: To have a career in law enforcement.
Favorite Quote: Dosen't make ya a bad guy.

Mi to My

Danielle M. Miles

Chipmunk
Plumbing
27 Gates Rd., Sterling

Keith 4-17-92&2-13-93 I love you. Thanks for everything you've done! Summer of 93! Di thanx for being there for me. Shop with M.K., K.B., J.B., M.E., D.B., B.M.! 10-10 92 Holly , whats going on here? 2-18-93. H.G., A.O., J.M., A.M., L.P., K.L., R.C., L.L., T.A.!! 10/92 K.B., M.S., D.G.! Mom, Dad, Nikki and Tara Thanks for everything I love you guys.
FuturePlans: To eventually become a nurses aide, and be happily married to Keith.
Favorite Quote: I don't think so!!

Elsa Miller

Nicky
Early Child Care and Development
172 Townsend St., Fitchburg

To all my teachers Thank you for your support . A special thanks to my family the, Miller's, I love you very much. Brian I'm glad I'm your wife. Thanks for your love and everything you've done for me. Thanks to my family, I miss you. To shop M.S., T.S., M.D., M.T., A.H., G.C., W.D., J.E., L.M., B.O., A.L. I will miss you all, have a good life.
Future Plans: Work, have two kids, own a house, go to Uraguay to visit my parents and brothers.
Favorite Quote: Vica1,2,3,4. Sign Language Club 2.

Dyana R. Minty

Dynana
Carpentry
25 Cheney St., Athol

Being in shop with J.M., J.G., S.N., L.E. Meeting Duane 12-3-90. Hey Eric, remember Chris's house? Bus ride freshman year. C.J., S.W., R.C., J.V., C.R. keep in touch, Carla, I would just like to say I did!! Drafting with S.W., R.J., Mr. Linhart. 1st. period with C.J., J.B. Thanks Mom I would never have made it without you!
Future Plans: To be happy and go crazy!
Favorite Quote: Gotta hate when that happens!
Activities: Yearbook 4. House job 3,4.

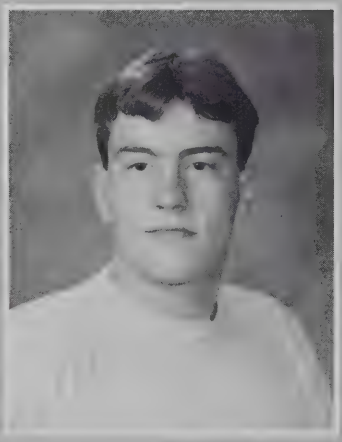

Gregory J. Moreau

Greg
Electronics
16 Marion St., Fitchburg

I'd like to thank my parents, friends and teachers (that put up with me.) I hope we all make it as we part our separate ways in this vast world of possibilities. It"s been a great 4 years. Catch ya later. Greg Moreau "94"
Future Plans: Plan to attend U-Mass Lowell
Favorite Quote: "Your motha"

Christopher Morrill

Sunshine
Machine Shop
Ware's Rd., Ashby

When I fell off the back of Marc's truck. We had fun at the quarry's. The time Marc almost killed me. The time Putt and I ran the cop off the road. I know how it feels to fall out of the back of Jay's car doing 60 M.P.H.
Future Plans: Pursue my career in causing trouble and becoming a machinist.
Favorite Quote: Take off Hoser
Activities: Football 2,3. Wrestling 2,3,4.

Janet M. Mynttinen

Jr. Mynt.
Graphic Arts
10 Brookside, Sterling

Being in the darkroom with K.H. & M.G. The orange juice, cream cheese- flattened, the egg crushed. To the soccer team, it was fun all those 4 years! Even if we didn't win all of them. To my parents, thank you for being there when I needed you and comming to all those soccer games and believing and trusting my decisions and goals. I love you both very much!!
Future Plans: To graduate high school, go through college as a liberal Arts major or Travel and Tourisms then land a good paying job.
Favorite Quote: Huh, What did you say. My dogs has fleas
Activities: Soccer 1,2,3,4. Natioal Honor Socitey 3,4. Softball 1. Golf 3,4.

Desiree Nadeau

Des
Graphic Arts
125 Exeter St., Fitchburg

Desiree Nadeau -Memories of Sarah G. and all the boys; my performance "The Basket Toss" during cheering; bets made in G.A. on whose next; Mark and Reputta in Algebra II; O.C.C. warm fuzzies. Thank you goes out to all my V.I.C.A. officers of present and past. Wheebles Wobble! I ate the V.I.C.A. chicken and I can't get up! Hopes to be happily married to my loving fiance Dana Procell, raising our bundle of joy that's on the way with health and prosperity in our favor.

Travis W. Neale

String Bean Jim, Trav
Electrical
1Neale Place, So. Royalston

This school was fun. Electrical with Ray. Having fun with Mr.C. Charles B. & Mr. Donut! Getting in trouble with the electrical gang. Going camping with T.C. & J.D. Driving around Gardner with Todd. Meeting Cher Bear. The one I hope to be with forever. Parking at G&G. And taking FF. Thanks Mom and Bill for all your help.
Future Plans: I hope to marry Cherilyn, have a kid mabye, get my electrical licence, and make lots of MONEY!!!
Favorite Quote: If it's free, it's for me.

Brian H. Niles

Culinary Arts
11 Washington Ave., Winchendon

Hanging with Lampshade and Tex in shop. Summer of 93. Prom 93. Camping in Maine with the Dorchester Boys. Freshman year in shop. Alicia and Holly, good luck. All the fun times in New Jersey. Patriots and Red Sox Games. Thanks Mom, Dad and my brother, Jamie. Tex and his samurai sword.
Future Plans: Move to New Jersey, have a family , and retire.
Favorite Quote: "I don't know!"
Activities: Culinary Marching Band 3,4.

Scott A. Norway

Scott
Carpentry
68 Greenwood Pl., Gardner

I would like to tell all my friends that I care about you all and also I would like to still party with you all after we leave this school. It's been fun hanging out with B.L., A.L., P.C., A.P., M.S., S.M., and the rest of you. You know who you are! I would especially like to thank my Mom and Dad for all their support over the years.
Without you guys I probably wouldn't have graduated.
Future Plans: To meet the right girl, start a family & live life day to day.
Activities: Soccer 1.

Alica O'Dell

Lish
Health Services Assistant
111 North Street, Fitchburg

D.C. 4-2-92-143 Freshman year with J.M., K.L., H.G., D.M., R.C. My B-F "Let's see if this one can fly" Jenn Hon. S.W.A.-Holly Junior year Eng. L.G., D.M. Cheering with J.M.,K.L., Trish, B.G, & J.P. Nat, Where's my note? Shane! My B-F T.D. Misty we outta here. Brian thanks Shane it's fun & I'll miss you Karin It's a good thing I met you & I am going to miss our short sweet chats. Mom & Harold thanks for not leaving me alone.
Future Plans: Get married. To be rich, and have 2 kids with my lucky husband.
Favorite Quote: "Wrong!" "No you didn't" "Ha ha ha ha ha " (my laugh)
Activities: Basketball Cheering 1,3,4. Football Cheering 4.

Bobbi O'Hare

Bobster, Bobbi
Early Child Care and Development
226 Pearl Street, Gardner

Look Mom and Dad I did it. Thanks for being there for me, I love you both. See Shannon,I told you I would make it past five months before school ended. I'll always remember the good times with everyone in shop. Great times with J.W., W.D., C.C. Don't push me Wendy! Duck, Jenn's coming. Also, thanks Dana for giving me a push I will always love you.
Future Plans: To go to school and open my own family day care.
Favorite Quote: •••Ohh please, hold me back!
Activities: VICA 3.

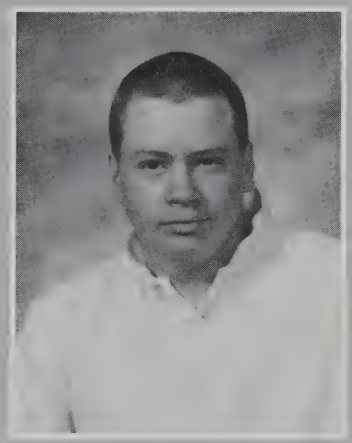

Jeffrey O'Reilly

Howard
Machine Shop
59 Hobbs Rd., Princeton

Hanging out with all my friends in machine shop. Hanging out with my friends in the neighborhood J.R., D.L., S.G., E.K., K.D.
Future Plans: Continue as a machinist.

Eric Olson

Rudolph
Electronics
180 Newell Rd., Holden

Fresh. Mrs. Vargo, Soph. related "Slid Flip Slam out" June. Your a figment of my imagination. Chemistry "no" Prom wow. States, NHS Special, My fair lady. Thanks everyone! I love you all. Thanks for making me talk top you! Don't dance, you can't prove it. Bye ! Bye!
Future Plans: Make a great life for myself, and live a confortable lifestyle.
Favorite Quote: How much wood could a wood chuck chuck if a wood chuck could chuck wood.
Activities: Vica member 2,3,4. Newspaper staff 3. Vica Officer 4. NHS member3,4. NHS President 4.

Diana Ortiz

Spaz
Plumbing
142 Mechanic St., Fitchburg

I want to thank my mother for pushing me hard to work. I love you! I will never forget skipping class with Tori. Disrupting chemistry with Eli. I will miss everybody.

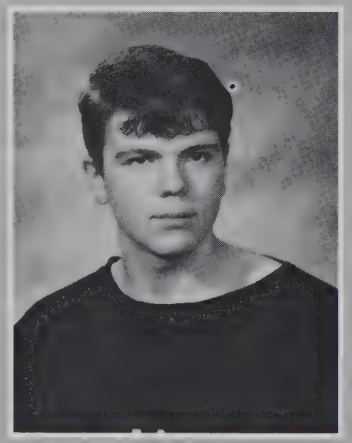

Michael R. Paradise

Data Processing
124 Morse Ave., Winchendon

Shop with M.B., J.T., A.C., E.C., J.T., Summer 93 Concert with D.M., M.B., D.M. 93 hockey with D.S., D.M., D.H. Conn. with M.B. Funnel party 9-93 with D.M., D.S., J.T. work O.T. with R.B., M.L., and the crew. Take two Mom and Dad thanx. M.B. D.M. You guys have pulled me through the roughest of times thanx also J.W., S.I.., J.C.
Future Plans: To enter the NAVY get married and settle down with a family.
Activities: Shop advisory committee 4.

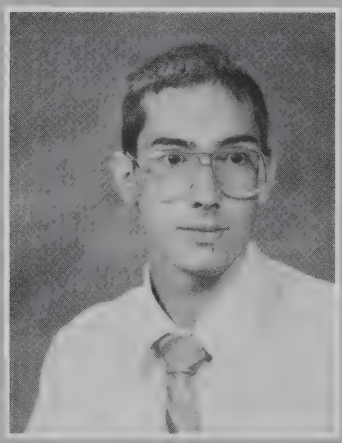

Robert Parisi

Rob
Building and Grounds
1 Frankfort St., Fitchburg

Thanks Mom and Dad for pushing me through the 4 long years. Hanging out with Ed Merrill, Heidi Knight, Mark Birch, Jen Valera.
Future Plans: I hope to open a garage to do small engine repair, Landscaping or bike repair. Make alot of money, move to Florida and retire rich.
Favorite Quote: I don't have any money, I'M hungry
Activities: Wrestling 3.

Lisa Pasakinskas

Lisa Pass, The fish stick
Health Services Assistant
433 Central Street, Winchendon

Thanks Mom and Dad for helping me go on in school. I would like to thank my friends for being there for me when I needed them. They are D.H., L.M., H.B., L.R., A.O., J.R., G.C., and W.D. Thank you guys. I want to be a nurse. I am planning to go to college at the Mount. Then I plan on keeping my job and having a family. I would like to say good bye.
Future Plans: To become a nurse and continue my education, have a family, and live happliy everafter.
Favorite Quote: "No you didn't" "NOT"
Activities: Softball 1,2,3,4. SADD 1. VICA 1,2,3,4.

Anna Patriquin

Barbaria, Banana
Dental Assistant
142 Fish St., Athol

C.D. freshman year. My 16th-17th B-day party at S.L. Ama, I miss you! Jumping off R.O.'s roof with K.A., R.C., R.O. Mafia "Excuse me I'd like to get by now." M.S., D.H. "Rhythm is a dancer." Singing in shop. H.B. "I think I broke a leg!" H.E. "Your a D-Bag!" H.G., thanks for everything! Ma "I never forgot to set my alarm!" Thanks, I love you.
Future Plans: I plan to go to college for hygiene, have two kids, a nice house and hopefully a nice husband!
Activities: **SADD** 1,2. Newspaper 2.

Arnold Paulsen

A.J.
Data Processing
62 Richardson Dr., Fitchburg

I'd like to say thanks to my friends who had to put up with me. You know who you are and hope their futures turn out for them. Those of you who didn't know me here are some things that describe me best : I play the guitar, I enjoy playing mortal combat, and I like x-men comics. Hey! See ya.
Favorite Quote: "NOT"

Heather Person

Plumbing
327 Chaples St., Fitchburg

Junior year with J.S., C.W., S.T., C.C. Leadership states retreat H.L., B.H., and N.P. I would like to thank my teachers and friends. especially Mrs. R. Mr.S. Mr.K and C.B. for helping me through Junior year. I'll never forget all you've done for me.
Future Plans: To get my plumbing licence.
Activities: VICA 3,4.

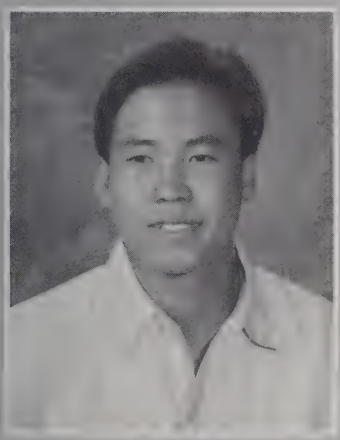

Dinh Binh Pham

House Carpentry
20 Crestview Lane, Fitchburg

I would like to thank Mr. Donald Lavoie and Miss Cobbhazel for the support you gave me in the United States. I give special thanks to my parents in Vietnam. I miss them very much. I would like to thank all my teachers and my friends at Monty Tech. I love you all.
Future Plans: I will continue my education in college and get my degree, get a job, and go back to Vietnam and visit my family.

Molly Dee Phelps

McButter, Morrae, Smurfette
Graphic Arts
11 Pine Ave., Ashburnham

Times with T.B. 9-1-90 M.E. 91 Hey Alicia cry cry! Good luck with N.F. Springfield 92. Sorry J.G.! N.H. 92 "Dart the cow!" "But J.F. I only wanted one." "This ain't a jelly bean." J.H., M.E. 91-92 MTM Pageant! Thanx A.M. for being my best friend 4 ever! Mom and Dad I love you! Good luck Eric Phila : 13. Shop with everyone, thanx. M.E. Good luck! I love you.
Future Plans: Attend Oral Roberts University, major in art and missions, serve the lord and eventually get married. Go into the NAVY
Favorite Quote: "What are you high?" "Are you serious?"

Phetkham Phoumine

"Than"
Health Services Assistant
46 Phyllis Road, Winchendon

I would like to thank my sister and my brother in-law for their support. I love you both. Thanks Mrs. Cartagena and Mrs. Wanda for helping me with my english and all my teachers. Thanks to Elsa Miller for being there with me. Thanks Aung for writting to me. I will remember you 4- ever
Future Plans: To get a job make my own money and get married
Favorite Quote: Lets go always.

Pi
to
Pr

George Picard

Plumbing
447 Maple St., Winchendon

Thanks Mom and Dad and Tammy. Also I would like to thank my teachers. Well I made it. Going to miss getting in trouble with my friends like B.H., R.F., P.P., W.S., C.L. and L.G.
Future Plans: Start a career and get married to Tammy.

Mica Pierce

Mike
Carpentry
431 Chase Rd., Lunenburg

I want to thank my parents for putting up with me for 12 years. It has been a rough 12 years but I have finally made it. Lastly, I would like to thank my shop and academic teachers. Thanks.
Future Plans: To go to a business college.
Favorite Quote: What ever floats your boat
Activities: Advisory Committee 3,4. Prom 3. Ski Club 1,2,3.

Cerissa Pilotte

Cerissa Pissa & Yurissa
Dental Assistant
73 Limerick St., Gardner

8-15-89 my little Bonster. Trade with M.G., C.C., L.M., D.H. and our 8th period talks. 7-27-93 Dave thanks for being there when I needed you the most! Mom, Toni, Jen, Al, Dad and Judy, Thanks for always giving me that extra push. I love you guys. M.G. I will never forget what you have done for me. Mrs. G. and Ms.B thanks for putting up with me. I made it!
Future Plans: To become a CDA and work in the dental field, get married, have kids and live a happy life.
Favorite Quote: You know it buddy! How do you like me now?
Activities: Football Cheering 1. VICA 3,4.

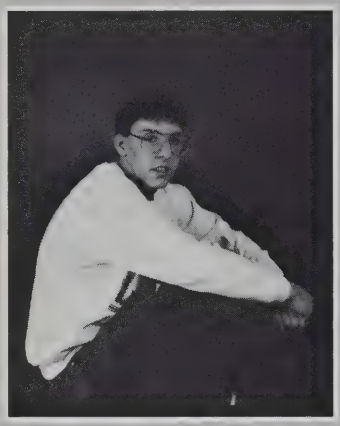

Phil Poirier

Phildo
Construction Tech
Box # 77A State Rd., Templeton

In shop with W.S., S.K., J.M., B.H., B.R.and the sophomores Quarries with Stewy summer"93" Thanks Pepe for being there HA HA Mom I told you I'd make it. Thanks Mom and Dad, Smith, you were always there too. Good luck to my Boys S.H.A., N.A.Y., N.A.Y. and F.E.L Stay in touch. Good luck my Athol girls Jen T. and Cyndy G. Thanks for everthing everyone I love you all thanks C.B. and T.L.
Future Plans: To open up my own used car business with my best friend Stewy.
Favorite Quote: Relax, take a Valium

Derek Preville

Culinary Arts
750 Fisher Road, Fitchburg

Mathew Prince

Electrical
113 Coleman St., Gardner

Class 1994

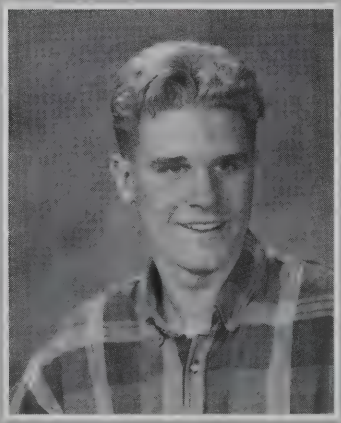

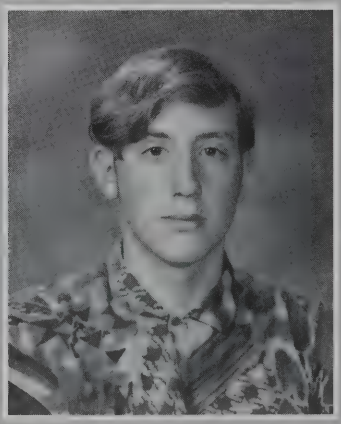

Micheal Pulnik

Mickey
Electrical
Thompson Rd., Hubbarston

I will miss my friends . Mr. Johnson is Ok. I hate pressure. I'll miss my friendsT.B. but we're going to have fun meeting lots of women. Thanx Mom and Dad. Now I know I should have went into Culinary.
Future Plans: Police officer, Navy, EMT," I don't know
Favorite Quote: What's up?
Activities: VICA 1,2.

Jennifer Rameau

Jenna
Medical Assistant
59 St. Joseph Ave., Fitchburg

I'd like to thank my family for helping out in so many ways. I love you. Rita I made it. Hanging out with J.C., K.O., G.A., H.B. and E.H., K.L. I don't know what I'd do without you. Shop with S.L., N.B., T.M., B.A., J.S. and Ellen. Ellen thanks for such good memories. I love you. E.R.,, P.L. and S.C. we've had alot of laughs don't forget me. Holding Jay and Timothy and seeing them smile.
Future Plans: To become a L.P.N. and work with the elderly
Favorite Quote: I'm so confused

Craig Renaud

Electronics
474 Daniel St., Fitchburg

Pu
to
Ri

Crystal Richard

Graphic Arts
16 Stuart St., Gardner

Good times with R.A., E.H., T.B., N.G.,H.A. and T.L. Hanging out at McD's. Driving around in my little Escort. Staying out late. Thanks to my shop teachers for giving me good grades. 7-3-93. I love you Neil. I would like to thank my Mom and Dad for being there when I needed them.
Future Plans: Have a full time job. Get married, and have some kids. Hope to be with Neil Goguen.
Favorite Quote: "I'm not blonde"

Eric Richard

Eletrical
7 Scott Road, Fitchburg

Shop with C.F., J.V., M.D. Rides with Jen. Cypress with R.L., J.L., M.S. Hanging with Rick and Jeff," maybe" I will give thanks to my best friends- Rick L. and Chris F. And a special thanks to my family whom I love very much.
Future Plans: GO to college and live a life of fun.
Activities: Skiing Club 2. Karin 2,3.

Susan Richard

Sue
Data Processing
20 Miles Ave., Westminster

Thanx Mom 4- everything. Thanx Ms. D.&Mr. Goodwin for putting up with me all these years. To all my pals keep it touch please. Mom thanx for being there for me. Jim I hope we are together forever. I love you. Thanx God 4 keeping me out of trouble all these years and the years to come.
Future Plans: Get married to Jim; maybe go to the Mount
Favorite Quote: "Smile" "Snob"
Activities: VICA 1,2,3. Student Council 2,3. Peer Leardership 3,4. Yearbook- half of 3,4. Sign Language club 3. Newspaper-3

Ri
to
Sa

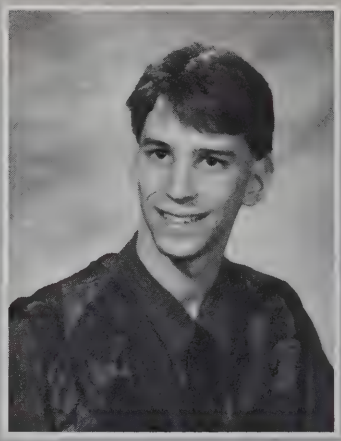

Tammy Richards

Health Assistant
571 Main St., Athol

Jennifer Roberts

Dental Assistant
22 Goodrich St., Winchendon

Lisa you're a good friend, so thanks for all the times I was at your house, but wasn't Paul even f it can't work we will always have our friendship -but do Marines go to the Dentist? Anna wanna go to BK? Mrs.G. after dental school dinner your treat. Karen what's the brown stuff on your nose, HA, HA. You never got me back. Sherry it was this big.
Future Plans: To become a dentist, and have Ms. Braconnier work for me!
Favorite Quote: What's the answer?
Activities: Softball 1,2,4. VICA 1,2,3,4. Student Handbook 2. Prom Committee 3.

Timothy Michael Roberts

Tim, Pimmy
Graphic Arts
24 Mechanic St., Winchendon

I want to say thanx to all of my shop teachers and my fellow shop classmates for helping me out through all the hard times. I'll always remember working in the darkroom, goofing off and the summer of "91" I, also, want to say I love you Tiffany and peace out to the class of "94"
Future Plans: Work in my trade and someday start up my own business
Favorite Quote: Hip Hop Shurra, I love you Tina

Lillian Jeannette Rodriguez

"Lulu"
Health Services Assistant
169 Canton St., Fitchburg

I want to thank Tata and Papo, also my parents for being there when I needed them. Most of all I thank Ariel. You always told me I could make it. I love you. Hanging around with Gloria, Karen, Carmen, and Marie was great. To all my other friends I will always remember the good times we had.
Future Plans: Go to college, and most of all marry Ariel L. Gonzalez, and have 4 kids.
Favorite Quote: "Que te pasa, tostin"
Activities: VICA 4.

Nathan Roseberry

Nate
Electronics
76 Laurelwood Rd., Sterling

I'd like to thank Mr. J., Mr.K. and Mr.G. for giving me the knowledge to succeed in life. I would mostly like to thank All of my close friends for the best 4 years of my life. G.M. hit cop. Rich, "You're dead!" Never lose touch with your friends or your memories.
Future Plans: To become an electronics engineer make lots of money, and have fun while doing it.
Favorite Quote: "I don't get it"
Activities: Wrestling 1. NHS 3,4.

Carmen Sanchez

Medical Assistant
354 Kimball St., Fitchburg

I want to thank the two most outgoing sexiest teachers at Monty Tech, Mrs. Welburn and Ms. Bilodeau. Thank you for encouraging me and being a perfect example. Your example has taught me to be a more responsible, more educated person. I love you both. Also thanx Mom and Dad.
Future Plans: Go to college, make my life successful, have a family
Favorite Quote: I want out!
Activities: Homeroom Representative 3. VICA 4.

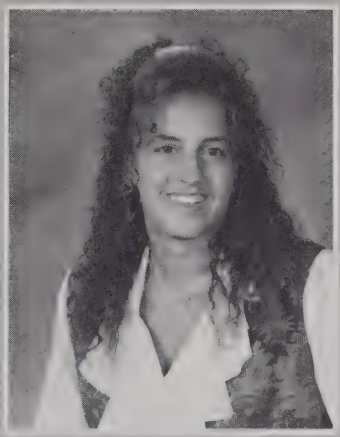

Kevin M. Sarsfield

Kev
Electronics
109 Clinton Rd., Sterling

I would like to thank all the Monty Tech teachers for giving me the best education I could have had. Special thanks to Mr.K., Mr.G. and Mr.J. for passing down the knowledge I need to succeed in the real world. I remember having water fights and playing football on the bus.
Future Plans: Hopefully college.

Mistyblue Scachetti

Attitude woman
Graphic Arts
92 Day St., Fitchburg

Best memories with R.C.,C.E., J.C. Fun times in shop. Four wheeling with John. Do you want some chips? "How much longer on the bacon?" Camping with the crew. Breaking down on every street in Fitchburg. Mom, I made it! Thanks for helping me through everything. I love you. John I love you too. Remember four wheeling in a low rider awesome!
Future Plans: To own my own printing company, marry John and have a family of my own, and be a model.
Favorite Quote: "I don't appreciate it" "Oh your bad."
Activities: Student Council 2. Homecoming Queen 4.

Martha Scott

Moofa
Cabinet Making
Gardner Cut Off Rd., Hubbardston

S.L. parties with A.P." Excuse me I'd like to get by now" My 16th birthday party. Thanks Grama & Grampa! Shop with R.C. "You silly goose" R.C., C.C., S.B. "It's 8:00 in the morning "Skipping with J.W. Freshman year. learning how to drive thanks to my best friend I love you M.B. Thanks S.S. for giving time to listen! Special thanks to my Mom and Dad for that extra push!
Future Plans: Go on to college get a degree to be a veterinary assistant. Marry a wonderful guy who wants a family
Favorite Quote: Hurry up and EXCUSE ME!

Honey Sevigny

Medical Assiatant
30 Temple St., Gardner

To my biggest sweetie Justin I love you more than words can say little guy. 7-16-90 Seeing Justin grow up and most of all his smiles. Thank you so much Mom and Dad I don't know where I'd be with out you I love you. To all my sisters and brothers your all so special to me in a different way. My four cutiest nephews keep smiling guys. Auntie loves you. All my friends I've met over the years. I'll never forget any of you or any of the good times we had together I love you all. Thanks for always keeping a smile on my face. All those crazy party nights with the gang at the Lackey's we had a blast. All the girls noghts out with my sister Shannon, Sue, Therese, Bridget, Anna, and anyone else who came along. Thanks for listening to me when I needed a shoulder to cry on. Remember Justin to always keep your chin up and keep smiling mommy loves you. Shop with the medical girls & Boston.
Future Plans: I plan to be happy and successful in any road I decide to travel
Favorite Quote: Hey, Sweetie, Keep smiling
Activities: Class VP. 2,3,4. Cheering football, hockey, basketball , Competition 3,4. Football Capt. 4. Student Governor 3. Student Council 2,3,4. Student Council VP2. Student Council Secretary 4. National Honor Society Tresure 3,4. Peer leardership 2,3,4. SADD VP 2,3,4. Advisory to the school committee 4. Yearbook committee 3,4. Newpaper 1,2 Prom committee 3. VICA 3,4.

Matthew Snyder

"Snyder"
Welding/ Metal Fab
99 Oak Street, Winchendon

Yeah it's about time shop with 93. Seniors 94 J.H., W.H., L.L., J.B. Partying with A.L., B.L., S.N., P.C. the cliffs tides and A+B' cellar. Anthrax and ATP 93. Jason Goeas to hell#5. Best friend Aaron, Barker, Eastwood, Ritter. Anyone else, you know who you are I won't forget you.
Future Plans: To become a horror makeup & special FX artist and a guitar legend.
Favorite Quote: Whatever happens!

Julia Katherine Stanton

Jules
Medical Assistant
39 Burnap St., Fitchburg

8-24-92 I love you Mike! W.P. tall ships alright moo retreat MWS states woohoo Prom 93 thanks to all my teachers, Mom, Dad and friends for helping me these past four years .Lav ya Mom. lunch with S.T., C.W., H.P. shop with F.K., C.S. thanx for all the good times. Class of 1994 rules.
Future Plans: Go to college, become an R.N. get married, and have children.
Favorite Quote: "Yah, right", " What's for lunch."
Activities: VICA 1,2,3,4. Class Officer-Secretar 4. Student council/ Alternate Treasure 4.

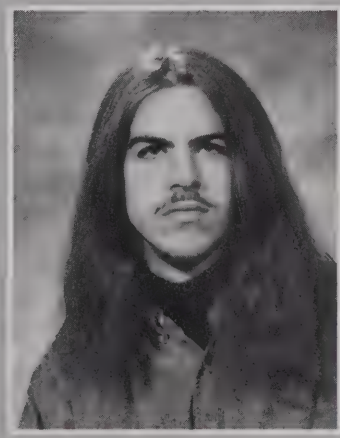

St
to
Th

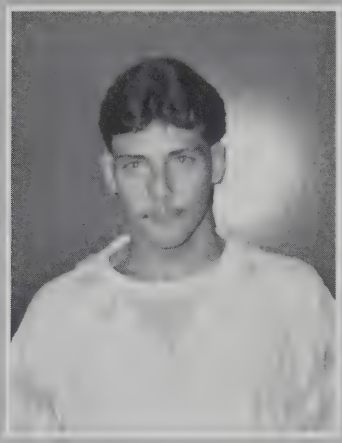

Wayne Stewart

Construction Tech
Bruce Rd. Winchendon

Jenise Stinson

Early Child Care and Development
541/2 Hanel St., Fitchburg

First of all, I would like to say thank you to my friends M.R. to say hello to my daughter Kimsasha, who has brought more joy and happiness into my life. Also, to my friends that I love so much James Lockett, Stay sweet sweety!! I love you all. J.S.
Future Plans: To go on to nail art school, and to be the best childcare teacher that I can be, also to continue to provide and take care of my beautiful daughter Kinsasha.
Favorite Quote: I ain't trying to hear see!
Activities: Student council 2. Student advisor to the school committee 2. VICA 3,4.

Joshua Tatro

Josh
Data Processing
45 School House Road, Phillipston

Hanging out with Mike P. and Mike B. The shop memories. Finally our Senior year. Winning baseball M.V.P. "93". By the way, it was .441 Mr. Hurley. Hey, Eric and D., What's up. Can't wait til' graduation! Can't forget Julie T. and Amy A. See ya later guys. It's been fun. Later.
Future Plans: Get a job, or if everything works out, play baseball.
Favorite Quote: No I don't think so.
Activities: Baseball (1,2,3,4), Football (2,3,4), Basketball (1,3,4)

Ithisone Thiphavong

"IT"
Machine Drafting
130 High Street, Fitchburg

Shop "93" with BO, HO, R.V., S.W., D.B., S.C., S.T., and C.W. States "93" with the shower cappa crew. Working with Jess Duval Summer "93". Babysitting my nephew Anthony T. Fooling around with Shannon in shop, I'm sorry Shannon. CLASS OF "94" "Lead, follow, or get out of the way."
Future Plans: Go to college, lift weights, and get married to a girl like Maria*
Favorite Quote: "I don't know, I think so!"
Activities: V.I.C.A. (3,4), V.I.C.A. Reporter (4), NHS (3,4), Cross Country (4)

Timothy Thomas

Snoop
Plumbing
57 Kendall Street, Barre

Bow wow wow , yipee yo yipee, yah, Timmy T's definitely leaving the house! I would like to thank all of the boyz, first of all. Bruce, Aaron, Rob, J.T., Dedrick, Pedro, Tony and the rest. (You know who you are). Thanks Mom and Dad for helping me through. Thanks! Well I'm out Ablya Bye! WZUP, rchaetc.
Future Plans: Marry the girl that I adore, get a job and work towards living forever, because it is not just a dream.
Favorite Quote: Bruuuuuuuce!

Julie Thompson

Data Processing
420 Alger Street, Winchendon

I would like to thank you Mom and Dad for everything you've done for me. Love you both. John, I will always remember you. Ms. Dennett and Mr. Goodwin, thank you for putting up with me. All the fun times with M.B., M.P., G.C., A.H., A.A., C.C., V.B., E.C., C.L., S.M. John don't forget me or the baby. Dana, I love you!
Future Plans: Be a Police Officer
Activities: Softball (2)

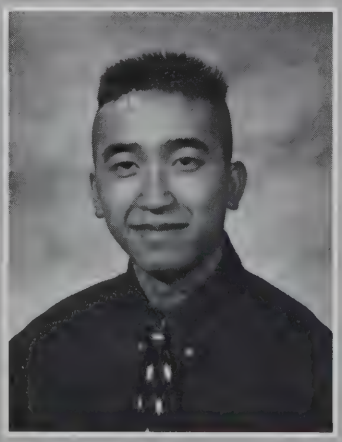

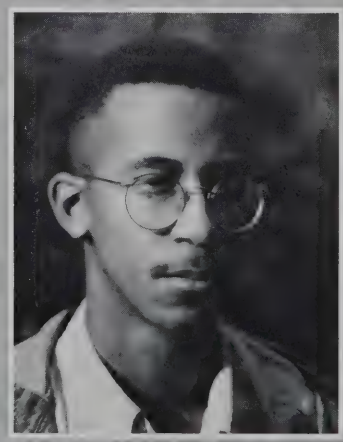

Th
to
Va

Fredrick L. Thompson

Fred
Automotive Technology
873 Water Street, Fitchburg

I would like to thank all my teachers for teaching me what I know. What a great time I had in shop with Craig and John. Also the great times I had in Jeremys truck. Doug's house, and the paper pits. Well keep in touch. P.S. Pump Bass.
Future Plans: Go to college, become rich, and have kids.

Jennifer L.Tonry

Squeaky
Graphic Arts
10 B. West Hill Drive, Westminster

I'd like to thank my parents for helping me through high school. I had a cool time in school with J.V., C.L., J.C., A.H., S.H., E.X. Also, had cool time hanging out with T.C. Cathy, Cathy my shocks in the back blew out!!
Future Plans: To go to college and be successful and to marry Jeremy.
Favorite Quote: Coolness dudes!!
Activities: Basketball (1,2,3,4), Soccer (3), V.I.C.A. (1,2,3,4), Track (2)

Eli Torres

"E"
Electronics
370 Daniels Street, Fitchburg

Thank you God for everything. Thank you Aunt Cormen and Uncle Paul. I love you! E.R. in Physics, D.O. in Chemistry. I.B. Freshmen year, J.B. in cafe, Kim Lowe in football practice, you're great Kim, EO with B.M., C.R., K.S., N.R., R.D. Everyone in MT your great! Bobs one of my best friends!!
Future Plans: Go to a 4 year college, enter the air force. Also get a Masters degree and be a Thunderbird Pilot.
Favorite Quote: "What happen"
Activities: Football (1), Basketball (1), Baseball (1,2), Yearbook (4), Prom Committee (3), Class Officer (President) (4), Student Advisory to School Committee (Chairperson) (4), V.I.C.A. (4)

Marta Torres

"Mama" or "Teresa"
Early Child Care and Development
89 Crestview Lane, Fitchburg

I appreciate the work that teachers have done to help me get past the school years. Thanks to my parents for helping me and dealing with me through hard times. I am going to miss the good times and bad times with my good friends, M.R., J.S., M.L., E.M., and all the girls from Child Care.
Future Plans: Work, get married, and have children.
Favorite Quote: "Yeah, right"
Activities: V.I.C.A. (3,4)

Susan M. Tuominen

Sue, Finn
Machine Drafting
105 Baldwinville State Road, Winchendon

Shop with C.W., D.B., S.W., S.C., IT, HO, BO, R.J., and the class of "96". Julia, X-ine, and Mike, thanks for everything. I couldn't ask for better friends-I love you guys. Thanks Mom, Dad, bro and sis-I love you. Class of "94", good luck and peace. So long Monty Tech. We create our tomorrows by what we dream today.
Future Plans: Go into the aeronautical field, get rich, get married, and buy a Ferrari 512 Testarossa.
Favorite Quote: "Leave me alone", "Stop it"
Activities: Track and Field (1), Cross Country (4), V.I.C.A. (2,3,4), V.I.C.A. Officer-Secretary (4), Yearbook (4)

Jennifer Valera

Camble soup
Culinary Arts
88 Chestnut Street, Gardner

Mom, Dad, thanks for everything. I love you. All my friends from shop, I love you all, you're the best. Rocco and me in Mr. Brennans class, "Do I have to move you guys " Rose hee haw. Shop with Dedrick, Brian, Keith, Jen. Mr. Saccone, the place is going to hell. So guys is it school or the beach today?
Future Plans: To marry Jeremy and live my life to the fullest, and hopefully get my family back.
Favorite Quote: Don't know what you got till it's gone.
Activities: Football (1,2), Softball (1)

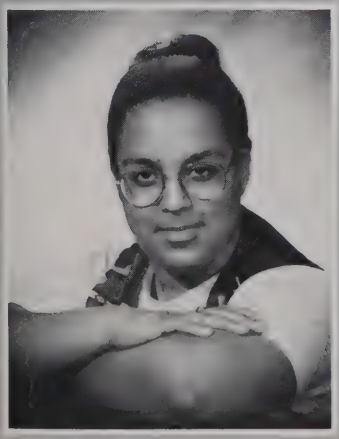

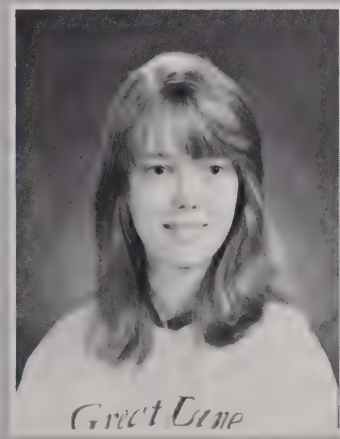

Va
to
Wa

Martin Valiton

Marty
Culinary Arts
141 Plymouth Street, Fitchburg

I thank my family who stuck by me over the last four years. C.W., T.R., J.F., N.B. and everyone else. Thank you for the good times God, thank you for life and a second chance. Blind date with Brandy. Thanks, J.T., M.P., M.B., Boy state "93" Denver Yugo "90" "Jock strap" Grammy, I did it! J.O., I love you, thanks for everything! My "little sisters" J.F. Thanks H.A., and the class of "97" and "93" Thanks J.V., J.V., T.V.
Future Plans: To become a social worker and live a happy life
Favorite Quote: "Don't give up"
Activities: Soccer (1), Track and Field (1,2), Basketball (1,3), Cross Country (3), 4-H (2,3,4), 4-H State Teen Council (3,4), Community Service (2,3,4),
Peer Leadership (2,3,4), Upward Bound (2,3,4)

Jeremy H. Varney

Jay
Electronics
95 Ward Hill Road, Phillipston

Where did the years go? I want to thank J.K., M.P., R.D., G.M., C.R. and Mr. G for the good times in EO, and to D.N., S.G., C.B., D.B., S.F., D.W., C.A., P.R., Tiff and Karen for the times in V.I.C.A., my life. P.J. and Ms. Bacon, thanx for all your guidance and support. I did it! State Prez! Special thanks to S.L., and J.T.-IWU! Signs of Summer "92, out to lunch "93"
Future Plans: To go on to either Medical School or Electronics/Robotics, marry and have a good family.(and get a Fierro!)
Favorite Quote: "Two Roads Diverged in a Yellow Wood... And I chose the one less traveled by."
Activities: V.I.C.A. (2,3,4), Wrestling (3), Track and Field (2)

Jesse Verolini

Cheif
Electrical
River Road, So. Royalston

The last four years went by quick. I don't know how J. and Mr. Cote ever put up with us in shop, but neither do they! Related with Mr. Ledger. Skipping with Bishop. Jumping over woody's jeep. The unkillable R.M. 125, Templeton with C.F., T.N. and J.B. Shaving cream on Woody's shed. Four wheeling with T.W. and J.B.

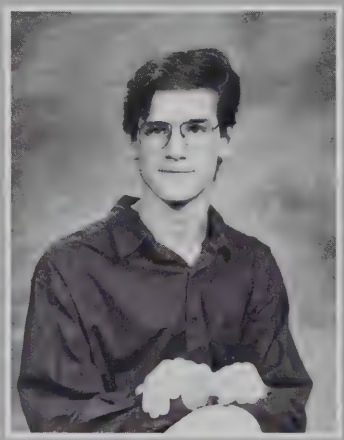

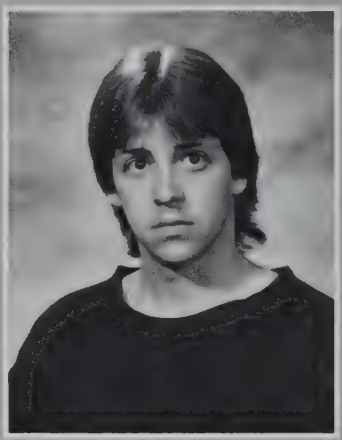

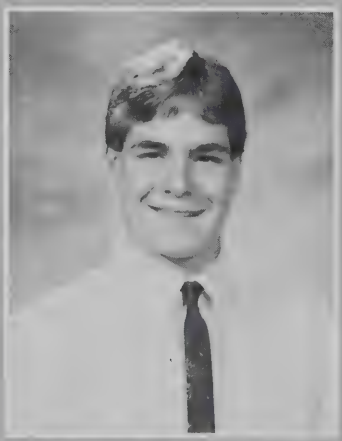

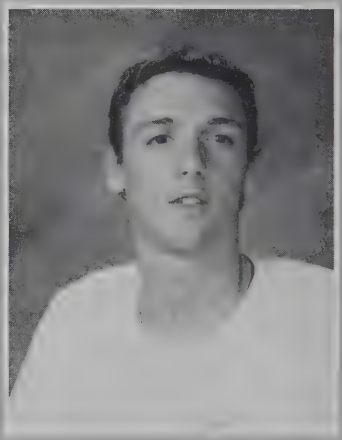

Brian Walker

Electrical
432 Daniel Street, Fitchburg

I would like to thank my classmates and teachers for making my four years at Monty Tech successful. I would also like to say goodbye to my fellow students and most of all, Eric Olsen. We are the two butt-kissers and partners in crime of National Honor Society.
Future Plans: Attend College
Favorite Quote: I'm not a butt-kiss

Jeremy Walters

"Jerome" "Germany" "Ankles"
Plant Maintenance
137 West Street, Gardner

I'd like to thank my Mom and Dad for everything they did. Also, thanks to M.F., J.C., K.L., A.O., J.F., C.W., B.W., S.J., J.S., K.G., and anyone else I knew for making my four years here something enjoyable and different.
Future Plans: To go to future schooling, get a good job, make lots of money, retire, and be lazy.
Favorite Quote: "Why don't you just buy a new one?" "I had a dream about that"
Activities: Cross Country (1,2,3,4), Track and Field (1)

Rocco Warren

Building and Grounds
143 Meadowbrook, Fitchburg

Thanks to my friends Tina, Jen, and Silly. Thanks to Jose and Goya for all the Summers we had together and backing me up. Thanks Mom and Dad for helping me get by and to my Aunt, Uncle and Grandmother. I love you all. Thank you teachers and shop teachers for my four years at Monty Tech "NOT" Just kidding.
Future Plans: Get married and have my own work area.
Favorite Quote: Got'a do what man got'a do
Activities: Soccer (1,2,3,4), Baseball (1,2,3,4)

Christine Wheeler

VICA Babe
Machine Drafting
373 Chestnut Street, Gardner

Memories with S.T., J.S., H.P., C.L., C.B., D.N., S.G., E.O., S.L., J.M., L.T., M.P., M.V., T.B., C.W., letting C.W. go, J.S.=Lollipop kid, S.T.'s claws, J.M.'s 3 A.M. burgers, D.N. =2, occ in K.Y., C.C.'s cam. Thanks Mom, Dad, Sarah, G.B., P.L., G.T., F.L., P.V., N.B. and S.T. Never would have made it without my bear. I love you Glen M. Barr. M.T. never forget me!
Future Plans: Go to college, marry my love, and have a long happy life together.
Favorite Quote: "I'll do it!" and "Bad hair day."
Activities: V.I.C.A. member (1,2,3,4), V.I.C.A. secretary (3), V.I.C.A. vice president (4), Yearbook Committee (4)

Jenn White

Early Child Care and Development
59 Bagged Hill Road, Hubbardston

Special thanx to my Mom for everything. I love you. I don't know how you put up with me Keith, thanx for putting up with me. I love you, your the best brother anyone could ask for. W.D. you'll always be my TT and puddles Bo 4 yrs. B.F. putting up with each other. M.S. never forget Freshmen year. Miss G.C., J.F., E.M., M.R., M.T., J.S., H.G., S.S., A.C., C.C., C.P. Meeting Todd "93" H.B. you're the best, thanx.,
Future Plans: Be happily married, have 2 kids and live life to its fullest.
Favorite Quote: What? I don't think so! Mrs. Cataldo!
Activities: V.I.C.A. (3,4)

Shannon Wilder

Machine Drafting
37 Harvard Street, Winchendon

Shop with Rick, Dene', Sherry, It and Ho. Summer of "92" with Rick, Joe and Bo. Tammy B. F. F. Good luck with Shawn. Carla we made it. Bo and Bruce you'll always be my friends. Prom "93" with Eli. Rick, no matter how many girlfriends you have I'll always love you and be there for you. Whether you graduate or not. Mom and Dad, I love you!
Future Plans: I hope to go on to college. Get a good job and someday get married.
Favorite Quote: "Ya right"
Activities: S.A.D.D. secretary (2,3,4), Prom Committee (3)

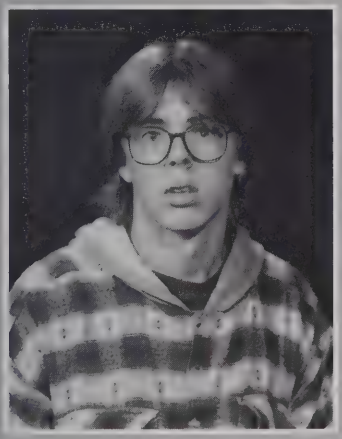

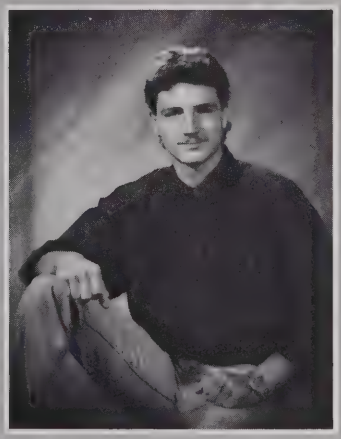

Jeffrey Wirta

Electronics
45 Charlton Street, Fitchburg

Party hardy rock and roll, we're the class of "94"
Future Plans: To be rich and own a nice car and house and Island.
Activities: Wrestling (2,3)

Todd Woodcome

Wheel Barrow
Electrical
15 Kyle Drive, Templeton

Thanks to my parents. Good times in shop. Four wheeling in the jeep, jumping snow banks with J.V. Let J.V. jump over my jeep on his dirt bike. Camping with M.D. and J.V. Falling out of M.D.'s truck. Long summer rides on my street bike. Hanging around Gardner with T.N. Racing past Kays with T.N.
Future Plans: Become and Electrician, own my own business, and become a multimillionaire.
Favorite Quote: "What do you mean it wasn't broke"

Carl W. Worn

Bubba
Automotive Technology
11 Brown Street, Winchendon

Hanging out in shop with K.G., M.M. and working on Volkswagons. Hey Kevin, Taco Bell is a pain isn't it. Thanks to Mom and Dad for keeping me in school when I wanted to quit. Meeting Kim Junior year. I love you. Working for the Carnival. Hey Scottie, don't get caught with anymore golden anniversary.
Future Plans: Be a MP in the Marines.
Favorite Quote: Chuckle head
Activities: Football (1,2), Wrestling (1,3,4)

Superlatives

Nicest Eyes
Karin Barber + Craig Lusco

Class Flirt
Eric Comeau + Carla Jarvenpaa

Perfect Ten
Sherry Courville + Eric Richard

Most School Spirit
Jen Mack + Jim Joseph

Most Athletic
Dene Boudreau + Aaron Collins

Teachers Pet
Fazia Khan + Brian Walker

Most Gullible
Phil Porier + Jen Rameau

Most Likely to Appear on "Studs"
Chris Gendron + Natalie LaRosa

Most Outgoing
Mike Faucher + Christina Leblanc

Most Popular
Honey Sevigny + Eli Torres

Nicest Smile
Danielle Miles + Brian Catalfamo

Nicest Hair
Misty Blue Scachetti + Louie Gagne

Class Brain
Matt Espie + Julia Stanton

Most Likely to Succeed
Jeremy Varney + Desiree Nadeau

Most likely to be seen as a shopping mall Santa Claus
Karen Arel + Eric Olson

Class Clown
Marc Ellia + Tori Luksha

I, **Gloria Algarin**, leave my attitude and intelligence to Kamally Lopez.
I, **Heather Allsobrooks**, leave the 5 " torque wrench to whoever wants it. To Mr. D. my snotty attitude, Mr. M. a new hair cut, to Mr. S. a bunch of bananas, and to Mr. W. a bottle of turtle wax.
I, **Joe Amico**, leave some Sicilian ingenuity to the Machine Shop.
I, **Jerimiah Bastarache**, leave my books to all the new freshman.
I, **Timothy Bean**, leave this school! To Mr. D. the best years of the rest of your life out of school, as I'm going to have. To all the underclassmen (good luck) not! (love it or leave it)
I, **Matt Beauregard**, leave to Mr. Costa my hair and patience.
I, **Scott Belliveau**, leave my haircut to Mr. Barba.
I, **Heide M. Bergeron**, leave my bad attitude and demerits to Miss Toth, Miss B., and Mrs. Revell!
I, **Nicole Bergeron,** leave all the fights Mrs. Welburn and I have had.
I, **Mark Birch**, leave all the unfixable lawn mowers in shop to the Freshman.
I, **Dene Boudreau**, leave to Monty Tech my little brother B.J.
I, **Chris Bouwens**, leave all the unfixable lawn mowers to the Freshman.
I, **Michael Braun**, leave the D.P. panic button and my books of 101 ways to kiss up to teachers, to any underclassmen who needs them.
I, **Brian Burzenski**, leave to Mr. Barba some hair, and leave with the knowledge of how to be successful in life.
I, **Rob Chagnon**, leave all the luck in the world to the upcoming Senior Classes.
I, **Cindy Chencharik**, leave the Far Side to Mr. Goodwin, changing printer paper to Ms. Dennett, and all of the wonderful blond jokes to Mr. Schafer.
I, **Sondra Christian**, leave to Mindy Lajoie my attitude "not that she needs it." I leave to Amy, Holly, Erica, and Sara Mr. Walker's related class. To Mr. Johnson, my Mother and Father's phone calls. To Mr. Ward a paper bag.
I, **Shane Connors**, leave lots of luck to the underclassmen, especially J.R.
I, **Chad Cordio**, leave Mr. Barba a full head of hair, and a big smile.
I, **Cherilyn Conroy**, leave Miss Braconnier my finger nails.
I, **Gina Corkum**, leave future Monty Tech Students with the mission to make Mr. Dzerkacz smile.
I, **Sherry Courville**, leave all of the assembly line backrubs in the CAD room, to those who aren't as fortunate, to have that experience.
I, **Michael David**, leave my chair at lunch to any Freshman worthy.
I, **Michael Day**, leave a hair piece for Mr. J. , a snake for Mr. L., a donut for Mr. Cote, and a vacation for Mr. C.
I, **Sean Devereaux**, leave natural hair color to Mr. Schultz.
I, **Wendy Divoll**, leave my little brother, I've taught him well.
I, **Marc Ellia**, leave my big mouth.
I, **Mike Faucher**, leave all my tubing and big dollars to Scotty O.
I, **Dan Forcier**, leave my books and all the good times and bad times.
I, **Jen Forcier**, leave to any undergrad all my notes from all my classes and a great big hug and thanks to Mrs. C. and Mrs. S. for their help and support.
I, **Louis Gagne**, leave to my brother all the girls that were just too young, to Mr. Dzerkacz a smile and Mr. F. some hair.
I, **Holly Gallant**, leave Sarah Progen my way of making people laugh and all the materials to decorate her locker with.
I, **Bruce Gaudet**, leave a great big kiss to my sweetheart, Iris Torres.
I, **Jason Gibbs**, leave the only thing that will save all who read this from eternal death...Jesus Christ Romans 10:9.
I, **Matthew Gilmore**, leave all my homework to all the freshmen, and the long bus ride home to the Freshmen and upperclassmen.
I, **Heather Gray**, leave a Gourmet cookbook and first class food to the cafe.
I, **Jasen Hankins**, leave all my note books to Todd G. for Related.
I, **Will Hardy**, leave my Related notebook , because there's nothing in it any way.
I, **Donna Hebert**, leave my detentions to Mr. Johnson.
I, **Anna Hough**, leave all our naughty shop talks to whoever thinks they can handle them and keep it up, also to Harmonie all the lunch money she has asked for.
I, **Brian Howell**, leave to Mr. Stockdale a flashlight that will never die.
I, **Carla Jarvenpaa**, leave all the pain and happiness of Monty Tech to my little brother, Matt.
I, **Fozia Khan**, leave my strength and determination to upcoming freshmen.
I, **Jesse Kirouac**, leave the empty soda bottles in my gym locker to the class of "96".
I, **Keith Kullmann**, leave my football and track skills to Joe Caban.
I, **Aaron LaBonte**, leave all my hatred to the freaks below me!
I, **Ben LaBonte**, leave to Mr. Orlando some hair, since he's going bald.
I, **Candy LaBonte**, leave to my younger twin sisters my maturity, and the Carpentry freshmen the knowledge of how to use the machines correctly and to wear safety glasses!
I, **Larry Landry**, leave to Coach Richards my hair do he doesn't have to look like Gallager anymore.
I, **April Laperriere**, leave my bold and brassy attitude to fight for your rights.
I, **Christina LeBlanc**, leave a smile for Mr. Dzerkacz.
I, **Steve LeBlanc**, leave my cleaning section to Mr. Walker.
I, **Tina LeBlanc**, leave a whole book of passes to Mr. G.

I, **Cathleen Lehoux**, leave to my teachers all the patience in the world to deal with my sister.
I, **Melissa Lizotte**, leave all the good times and bad times in shop.
I, **Samantha Lizotte**, leave behind the good times and bad times in shop. Also, my attitude and my academic teachers with all the headaches.
I, **Karenly Lopez**, leave all my craziness to my sister, Kamally.
I, **Tori Luksha**, leave my hair to Mr. W. so he won't be cold in the winter, plane tickets for Mr.D. to Mexico, bananas for Mr. S., and no oral reports for Mr. M.
I, **Jenn Mack**, leave all my books and homework to my brother Timmy. Have fun.
I, **Lisa Martin**, leave a class on organization to Mrs. Bilodeau and all our good times in shop.
I, **Lori Mattson**, leave Mrs. Gauthier a track to stay on.
I, **Julie McClurken**, leave my hair to Mr. Smith, Mr. Fiandaca, and Mr. H.
I, **Greg Moreau**, leave 2 lbs. of mackerel and my graffiti in the bathroom.
I, **Chris Morrill**, leave my school spirit and my toe nail clippers.
I, **Travis Neale**, leave my tool fixing ability to Mr. C.
I, **Brian Niles**, leave to Tex Williamson a Samurai sword and to Derek Preville all my L.A. Kings hats.
I, **Alicia O'Dell**, leave an IOU to Miss Toth and the football halftime dance to Shane Grenier.
I, **Bobbi O'Hare**, leave my God awful, purple affiliation shirt and my attitude.
I, **Eric Olson**, leave File Fax "aka brain" to an underclassmen that needs order in his life.
I, **Diana Ortiz**, leave In-house.
I, **Lisa Pasakinskas**, leave my shop uniform and shoes to my teachers and my thoughts and feelings of these school years, here at school, forever.
I, **Anna Patriquin**, leave to all the freshmen Dental Assistants. It's "I saw" not "I seen!"
I, **Cerissa Pilotte**, leave a lifetime supply of hairspray to my buddy Mr. Ward!
I, **Michael Pulnik**, leave eight pairs of dirty gym socks.
I, **Eric Richard**, leave some FAT scratches for the man-Eli Torres.
I, **Jennifer Roberts**, leave ten dollars worth of quarters to MT's softball cuss cup-I have owed it since freshman year.
I, **Tim Roberts**, leave my shop to the Juniors and Sophomores. I would also like to leave my apron to Tiffany Cote.
I, **Lillian Rodriguez**, leave the good times I had with all my friends. I also leave my bad attitude.
I, **Marlene Rodriquez**, leave to Mrs. Spry my cosmetic kit.
I, **Nathan Roseberry**, leave my Co-op job to any one who can brown nose enough to get it.
I, **Carmen Sanchez**, leave all of my study habits to my two sisters Luz and Angelica Sanchez.
I, **Martha Scott**, leave the future CB shop all the frustrations.
I, **Honey Sevigny**, leave all my love and a big hug to my little Justin and family. All my good times, laughs, and smiles to my sister Heather, and a daisy for Therese.
I, **Matthew Snyder**, leave my creative mind to Mr. LeBlanc.
I, **Julia Stanton**, leave all my dismissal slips in Mr. Johnson's office.
I, **Daniel Stevens**, leave Sam, Mike, and Mark (Mr. come home with nothing) a single match. I also leave Mike some new tools to help work on my bike. I leave Adam the key that I dropped down the well, and Heather my stub of a Red Sox ticket.
I, **Jenise Stinson**, leave those sorry people who have no self worth the ambition to continue their life.
I, **Joshua Tatro**, leave to all the freshmen, my great athletic ability.
I, **Ithisone Thiphavong**, leave my shower cap to Ryan Cooley.
I, **Tim Thomas**, leave a modeling agent (me) to Megan.
I, **Fred Thompson Jr.**, leave my gym clothes in my locker for Mr. Martino to clean up! The bubble gum under the desk, a pack a day for 180 days.
I, **Jennifer Tonry**, leave Summer Haggerty patience for all my old teachers.
I, **Eli Torres**, leave my outgoing attitude and kindness to Kim Lowe. Also, I would like to leave my scratches to Eric Richards.
I, **Marta Torres**, leave Mrs. Spry the headaches after lunch when we enter the room.
I, **Susan Tuominen**, leave my attitude to Mr. Linhart and luck to the Drafting class of "96".
I, **Jennifer Valera**, leave a lifetime supply of Revlon hair dye to Mrs. Lonnqvist.
I, **Martin Valiton**, leave my "attitude" to Mr. Gosselin and a chance to make a difference to the Peer Leaders!
I, **Jeremy Varney**, leave the never-ending hall pass to whoever deserves it.
I, **Jeremy Walters**, leave a piece of paper with the right answers to Plant Maintenance Related.
I, **Christine Wheeler**, leave friends behind, but memories live forever.
I, **Jennifer White**, leave Mrs. Cataldo all my callings for her, and the all-purpose patties at lunch.
I, **Tex Williamson**, leave my Samurai sword to Mr. Gosselin and my good looks to Mario Pineo. I leave my reputation for my little bro. who's coming next year.
I, **Todd Woodcome**, leave a full years subscription to the hair club for men to Mr. K. Johnson.
I, **Carl W. Worn**, leave to all the freshmen my unbelievable strength when over tightening a ball joint in shop.

Camera Shy

Tex Williamson
Culinary Arts
16 Allston Place
Fitchburg

Kelly Coon
Building & Grounds
15 East Broadway
Gardner

Jessica Davidson
Dental Assistant
76 Lincoln Avenue
Winchendon

Robert Doucette
Welding
2416 Old Keene Road
Athol

Michael Day
Electrical
82 Rowley Hill
Sterling

Boyd Raymond
Construction Tech.
9 Goodrich Street
Winchendon

Melissa Kaanta
Plumbing
24 Melrose Street
Fitchburg

James Fifield
Electrical
Kendal Hill Road
Ashby

Justin Schotanus
Electrical
1361 S. Main Street
Athol

Marlene Rodriguez
Child Care
33 Normandy Road
Fitchburg

Fascinating!

Look at us were cool!!

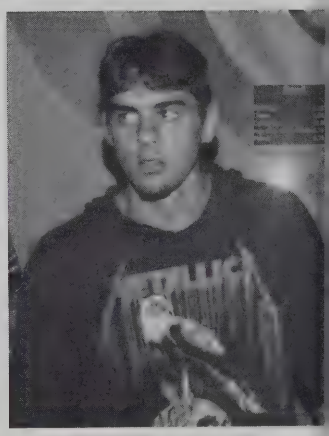

You wanna Go? Right Now!

Da, which way did he go?

I am Death!

Hell On Earth!!

End Of The Road

Left: "Say cheese Kim"

Lower Left: Carla -n- Travis looking pretty for the camera.

Bottom Right: What a cute couple!

Bottom: Eli gettin' pumped.

The Junior Class
of
Montachusett Regional
Vocational Technical School
request the pleasure of your company
at the
Junior - Senior Prom
on Friday, the Fourteenth of May
Nineteen Hundred and Ninety-Three
From 6:30pm - 11:30 pm
At Mount Wachusett Ski Lodge in
Princeton, MA

Sponsored By
The Class of 1994

Left: This is a camera!?

Upper Right: Relaxing for the next dance.

Below : It's a balloon wonderland!

Bottom Right: Chris where's your other hand?

Bottom Left: Did you say what I think you said?

Upper Left: "Oh my aching feet!"

Upper Right: Gettin Funky!

Bttom Right: Honey, Ready to chow down.

Below: King and Queen.

Bottom Left: Loving every minute of it!

Top Right: Eric the fool! Smot!

Upper Left: Tina LeBlanc and escort.

Bottom Left: Hurry up and get this over with!

Middle: Excuse me while I powder my nose, Craig.

Middle Right: Eric and Kathy, enjoying the view.

Bottom Right: Is this school food?

Upper Left: I'll get electricuted if I touch this!

Upper Right: Look no hands!

Left: How could you do this to me?

Bottom Right: I'm to sexy for this!

Bottom Left: Lori maxin'-n-relaxin'!

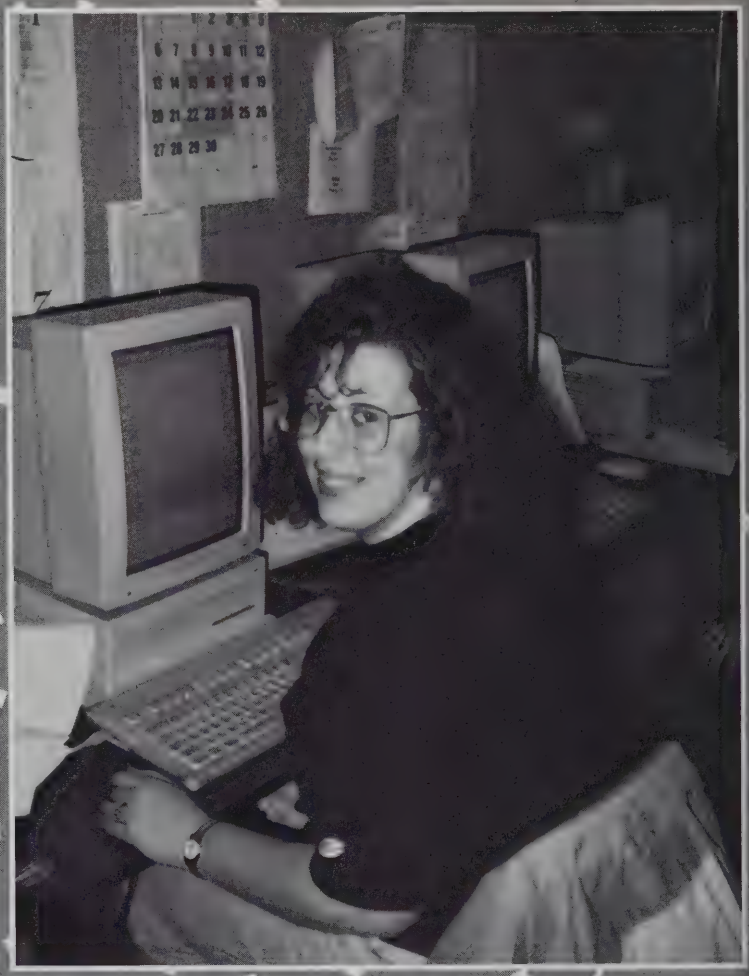

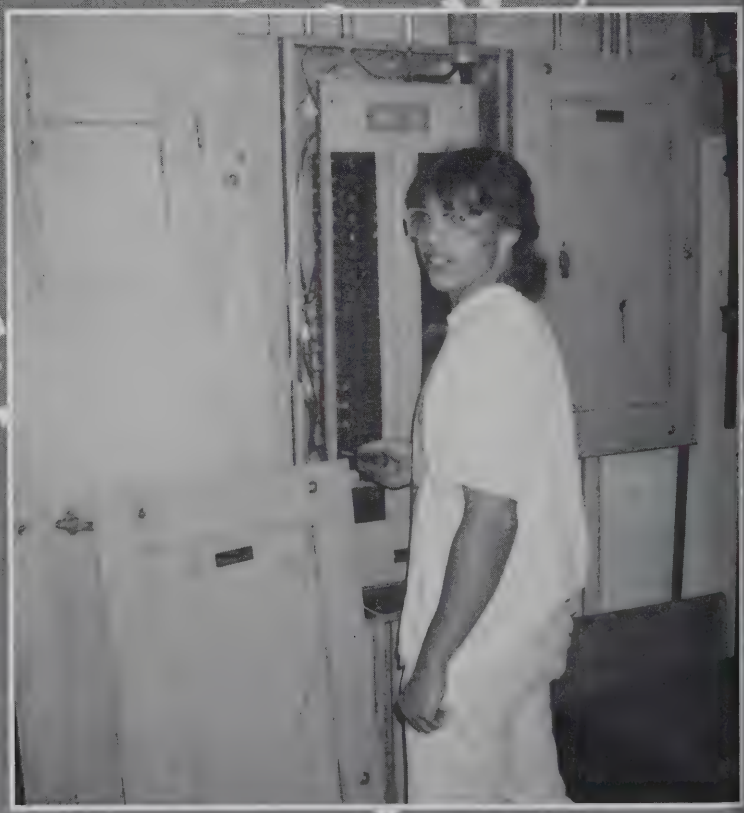

Upper Left: That wasn't funny!

Upper Right: Back to the basics; Mike this is a pole.

Left: Typical camera-shy men.

Right: "Mama"

Bottom Right: Teethy dental students.

Bottom Left: Guardian of the tool crib.

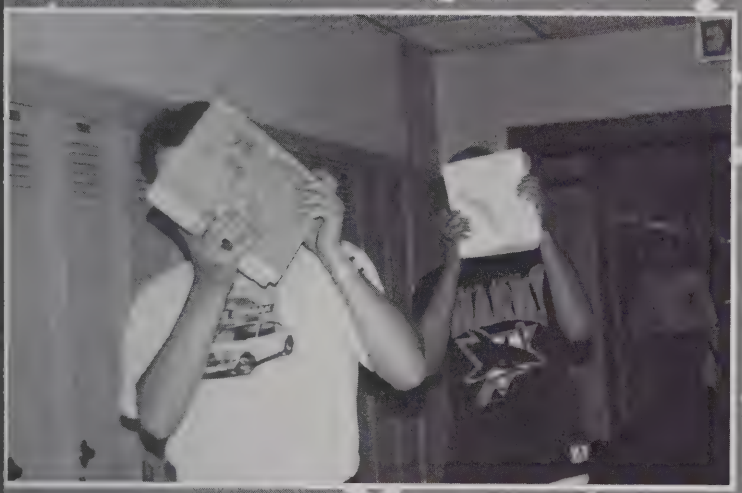

CLAS

1994

Upper Left: Moi'?

Upper Right: Class officers.

Left: I see the light!

Bottom Right: Could you repeat that?

Bottom Left: Hee, Hee, Look at the funny picture I drew!

Upper Left: Huh! I'm already late for class.

Upper Right: Sunbathing at Monty Tech.

Left: Justin, in deep thought?!

Right: "I can do that!"

Lower Left: Gotta love em'

Lower Right: WHAT!

Upper Left: Cheese!

Upper Right: I'm late! I'm late for a very important date.

Left: One more picture and I'm aiming this at you!

Lower Right: Going were no man has gone before!

Lower Left: Julie's bodyguards.

Upper Left: "Oh! Whats that?"

Upper Right: "No, Brian you can't have my necklace."

Left: Get over here Bo.

Right: Miss fix-it.

Bottom Right: We're all waiting for you! Look at the camera Jay.

Bottom Left: John's fix a tire service

Upper Left: School food? Gross - No Thanks!!

Upper Right: Aaron twiddling his thumbs!

Left: "I bet I could do this with my eyes closed."

Bottom Right: 2x4 Man

Bottom Left: Girl's day out!

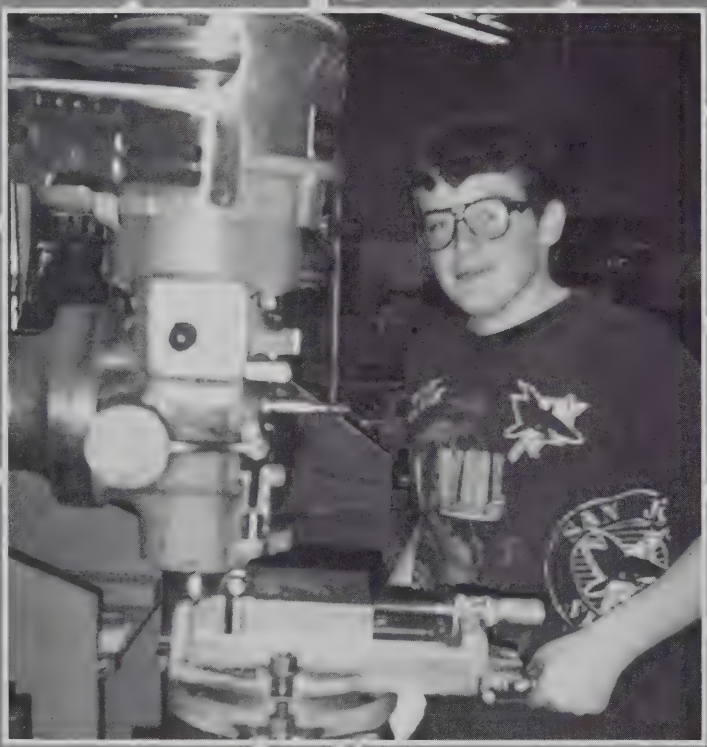

Upper Left: Bear Hug!

Upper Right: Peace out from our college girls: Sherry Courville & Honey Sevigny

Left: The Three Stooges - Moe, Curly, and Eli

Right: Break Time!

Bottom Right: What?!

Bottom Left: I could've sworn you said 15!

Upper Left: "Aaaaaahhh"

Upper Right: I can't wait to get outta here!

Left: Who's writing is this? I can't read it.

Bottom Right: Don't point that thing at me!

Bottom Left: Cute couple!

SENIOR MEMORIES

SUBMITTED BY

1. Cathy Lehoux
2. Tim Thomas
3. Kim Lowe
4. Todd Woodcome
5. Lori Mattson
6. Ellen Howard
7. Lisa Martin
8. Dyana Minty
9. Marty Valiton
10. Donna Hebert
11. Louie Gagne
12. Bruce Gaudet
13. Bobbi O'Hare
14. Melissa Lizotte

1

2

3

4

5

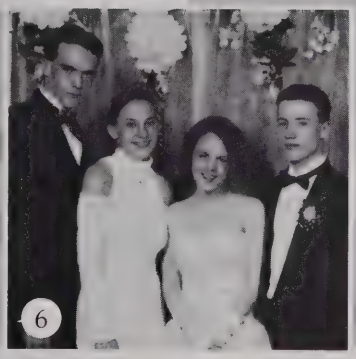
6

7

8

11

9

10

12

13

14

SENIOR MEMORIES

SUBMITTED BY

1. Rob Chagnon
2. Jen Tonry
3. Cerissa Pilotte
4. Christine Wheeler
5. Tim Roberts
6. Carla Jarvenpaa
7. Martha Scott
8. Sue Tuominen
9. Travis Neale
10. Anna Hough
11. Jennifer Conary
12. Josh Tatro
13. Honey Sevigny
14. Jeremy Varney
15. Eric Comeau
16. Susan Richard
17. Karin Barber
18. Phetkham Phoemine
19. Cindy Chencharik
20. Mike Faucher
21. Jennifer Rameau
22. Holly Gallant
23. Julia Stanton
24. Jeremy Walters
25. Sherry Courville
26. Nikki Bergeron
27. Karenly Lopez
28. Heather Gray
29. Tina LeBlanc

1

2

3

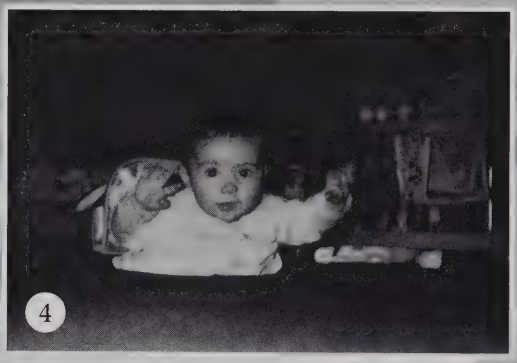
4

5

6

7

8

9

10

11

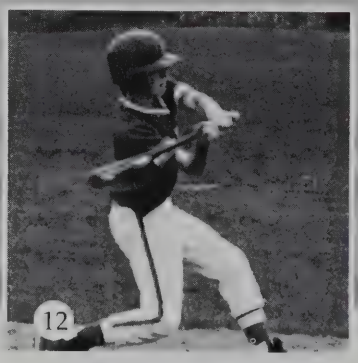
12

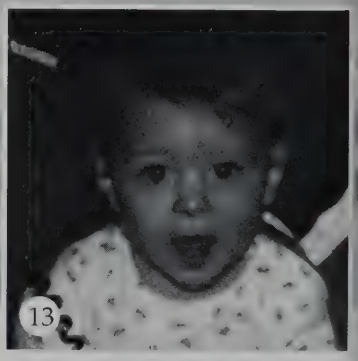
13

14

15

16

17

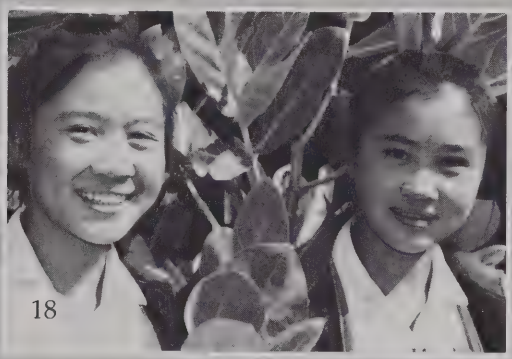
18

19

20

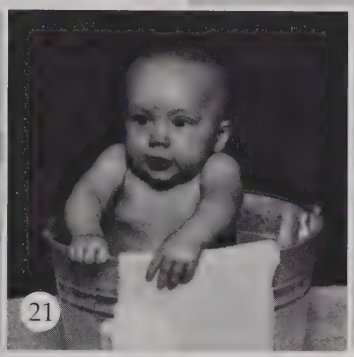
21

22

23

24

25

26

27

28

29

SENIOR CANDIDS

SUBMITTED BY

1. Donna Hebert
2. Chris Fredette
3. Jean Conrad
4. Matt Snyder
5. Eric Olson
6. Jenn Mack
7. Lisa Pasakinskis
8. Elisamuel Figueroa
9. Gloria Algarin
10. Elsa Miller
11. Tori Luksha
12. Heather Allsobrooks
13. Molly Dee Phelps
14. Lillian Rodriquez
15. Candance LaBonte
16. Jenn White
17. Rocco Warren
18. Mike Faucher
19. Annette Hartwell
20. Bobbi O'Hare
21. Jenise Stinson
22. Marta Torres
23. Gina Corkum
24. Chris Gendron
25. Louie Gagne
26. Christine Wheeler
27. Eric Comeau
28. Cerissa Pilotte
29. Honey Sevigny

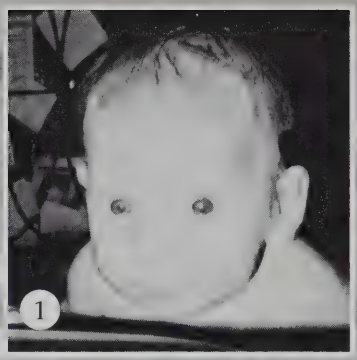
1

2

3

4

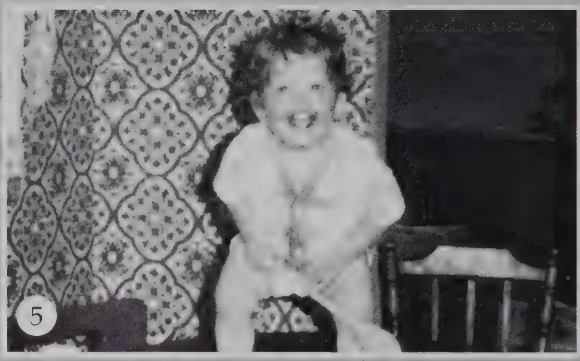
5

6

7

8

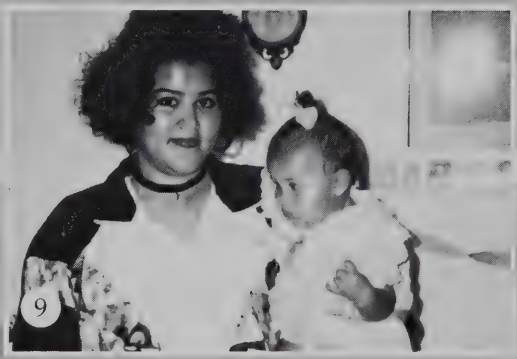
9

10

11

12

13

14

15

16

17

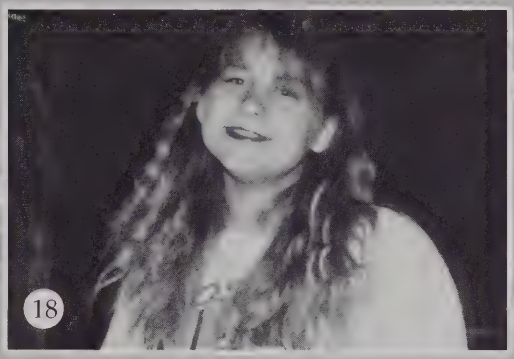
18

19

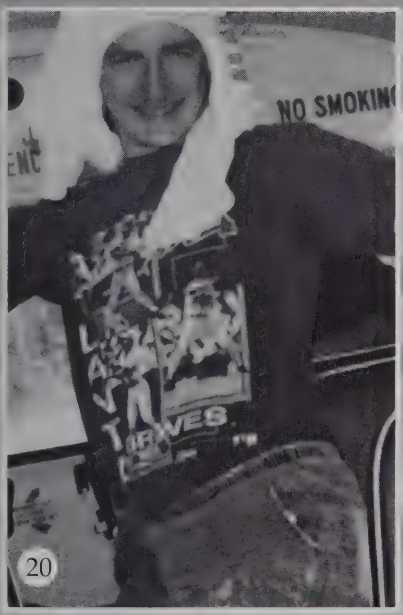

20

21

22

23

24

25

26

27

28

29

SENIOR MEMORIES

SUBMITTED BY

1. April Laperriere
2. Samantha Lizotte
3. Alicia O'Dell
4. Julia Stanton
5. Cindy Chencharik
6. Joshua Tatro
7. Dan Stevens
8. Lori Mattson
9. Karenly Lopez
10. Sherry Courville
11. Carla Jarvenpaa
12. Muriel Crabtree
13. Martha Scott
14. Eli Torres

1

2

3

4

5

6

7

8

11

9

10

12

13

14

FOUR

Freshmen

Albert, Deserae A.
Alden, Anne M.
Almeida, Jessica A.
Amable, Gisela
Aldred, Michael P.
Anes, Pedro O.
Angelopoulos, Gina

Aube, Alicia G.
Barr, Rodney A.
Blaisdell, Jeremy T.
Boisvert, Nicholas S.
Boivin, Denenah H.
Briggs, Justin W.
Brosseau, David L.

Brosseau, Rachael L.
Brothers, James E.
Brown, Jamie L.
Brown, Tracie J.
Camerano, Jason M.
Campbell, Stacey L.
Caron, Christopher P.

Caron, Roger W.
Caswell, Craig A.
Chaffee, Jaime-Ann M.
Chastain, Hollie M.
Cheries, Robert J.
Clarke, Vernon D.
Cole, Caroline A.

Coller, Kenneth J.
Colon, Tanya F.
Conant, Jason R.
Coombs, Melvin S.
Cormier, Stephanie L.
Cormier, Stephanie L.
Cote, Shaun A.

Courtemanche, Angel B.
Culver, Jennifer L.
Currier, Daniel E.
Currier, Joseph R.

Curtis, Shaun M.
David, Stephanie A.
Dean, Tywan
Desmond, Jayson W.

Deya, Yeydi
Dillon, Nicholas E.
Divoll Jr., Charles G.
Dockery, Janelle T.

Donaldson, Shane E.
Donth, Suzanne R.
Douai, Jayson C.
Dufour, Robert M.
Durrin Jr. , Brian D.
Ellis, Nicole M.
Emery, Angela J.

Enright, Daniel P.
Fredette Jr., Michael A.
Fernandez, Zuly
Fredette, Kimberly N.
Fisher, James J.
Gagne, Sarah J.
Gallo, Anthony J.

Gauthier, Christina L.
Gauthier, Raymond J.
Gemma, Rebecca M.
Gibson, Scott E. C.
Gibson, Thomas F.
Gleason, Jamie L.
Goguen, Justin P.

Greene, Brian C.
Griffin, Sarah J.
Greene, Boe A.
Harty, Nicole
Haueisen, Bryan, D.
Holmes, Andrew P.
Homans, Diane E.

Howlett, Stephanie T.
Hunting, Heidi-Mae
Hytonen, Marcus C.
Inthongkham, Malloy

Isrow, Eric M.
Jarvenpaa, Matthew M.
Johnson, Andrew W.
Johnson, Joseph

Jess, William E.
Jones, Christopher
Jones, Tequilla C.
Kallel, Nicholas S.

Keener, David
Keese Jr. , David R.
Kelley, Shaun M.
Kennedy, Scott D.

Khan, Rizwan
King, Sean M.
Kristoff, Sergio G.
LaJoie, Mindy R.
Labonte, Danielle K.
Labonte, Emily K.
Lamier, Amanda R.

Lancey, Michael D.
Langille, Jeffrey A.
Larose, Lisa A.
Lashua, Tracy L.
Lauricella Jr., Joseph P.
Lauricella, Kelly A.
Leblanc, Adam J.

Leblanc, Brian
Leblanc, Scott S
LeClair, Joshua H.
Leger, Adam S.
Levesque, Shane M.
Lindgren, Shaun O.
Lindquist, Michael R.

Lopez, Albert
Lopez, Kamally
Lucier, Matthew J.
Lucier, Tarrah C.
Mack, Benjamin W.
Maki, Karyn L.
Marois, Crisie M.

Martinez, Mario
Matthews, Donald H.
Maylin, Shawn M.
McConologue, Sean P.
McKinnon III, Francis R.
McKnight, Nicholas
Medina, Sandra L.

Meeker, Joseph T.
Melanson, Jennifer S.
Merrill, Jeffery A.
Michaud, Gregory M.

Michaud, Todd D.
Miller, Rachael M.
Mitchell, Melissa A.
Monroe, Sherry L.

Morgan, Eric J. J.
Morrilly, Bryan A.
Moua, Shoua
Norton, Mellanie J.

O'Dea, Jarod M.
Ouellette, Nicole K.
Quastello, Michael R.
Paduani, Carmen L.
Pandiscio, Anthony L.
Pandiscio, Matthew A.
Partelow, Wesley H.

Patria, Heidi B.
Peabody, Michael W.
Pelletier, Michael T.
Perreault, Mark A.
Perry, Heather T.
Pierce, Joshua L.
Pizarro, Amy L.

Progen, Sarah J.
Prouty, David C.
Rattanavong, Amphone
Reagan, Joseph R.M.
Reed, Gary C.
Reilly, Shawn C.
Rheaume, Camille L.

Richard, Shawn J.
Richard, Tina
Richards, Allison M.
Rielly, Sean M.
Rieth, Mark E.
Rimbach, Phillip R.
Rivera, Jahaira

Romano, Michael J.
Romero, Evelyn E.
Rosa, Leigh E.
Rossbach, Brian E.

Rostock, Timothy J.
Rupp, Misty L.
Rushinski, Bonnie L.
Santiago, Ralba M.

Santiago, Sheila M.
Sawyer, Warren A.
Scotland, Blake
Sebeck, Elaina R.

Seidenberg, Melissa A.
Shanholtz, Lisa A.
Skorupski, Justin J.
Smith, Benjamin J.

Somers, Jennifer L.
Soto, Claritza
Spadafora, Barry, W. P.
Spencer, Amber L.
St. Cyr, Alec O.
St. Pierre, Paul A.
Susinetti, Pauline E.

Tatro, Ian M.
Thibault, Jennifer L.
Thipavong, Southavone
Thomas, Liisa A.
Thompson, Garth P.
Thor, Dong
Toledo, Ivan

Torres, Ivan
Torres, Ana M.
Vaillancourt, Chris A.
Valentin, Natanael
Vaillancourt, Shawn A.
Valliere, Amanda D.
Velazquez, Felix H.

Vincent, Tara
Walsh, Stephanie J.
Warren, Todd A.
Weber, Katie L.
Williams, Matthew G
Williams, Wendy
Wilson, Liana M.

Wrightson, James M.
Wyman, Jessica K.
Yang, Tou X.

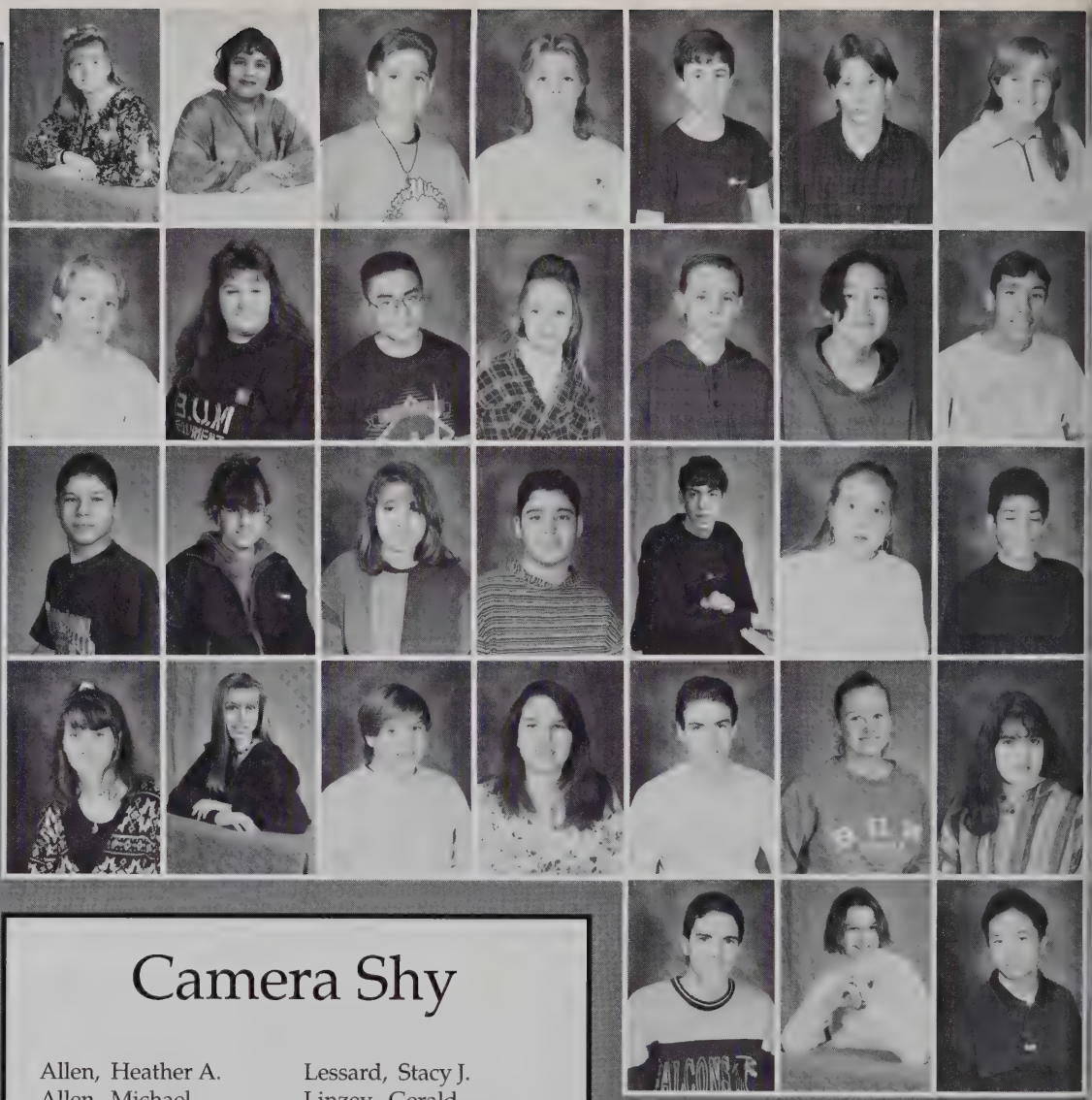

Camera Shy

Allen, Heather A.
Allen, Michael
Alvarado, Sol D.
Basilio, Shaun C.
Bergeron, Andre L.
Bernard, Kenneth V.
Biagioni, Manuel
Boucher, Steven
Bourgeois, Chad
Bushee, Luke
Carlson, Jeremy M.
Comeau, William A.
Comerford, Bethany A.
Cratty, Jennifer E.
Cushing, Shannon M.
Designas, Jason N.
Dickhaut, Jonathan T.
Duval, Adam T.
Fabrizio, Amy M.
Forcier, Chantel S.
Galletta, Nicholas J.
Grant, Patrick W.
Griffin, Patrice M.
Gutierrez, Orlando
Hermanson, Chanda
Howard, Christopher R.
Johnson, Thomas C.
Kennedy, Marion
Labarge, Serina M.
Lessard, Stacy J.
Linzey, Gerald
Lloyd, Shawn A.
Long, Michael B.
Luksha, Nicholas J.
Macomber, Jeanette M.
Maillet, Shawn P.
Maldonado, Patricia
Mariano, Adam L.
McCormick, Tim L.
Medina, Yoeliz
Morin, Jennifer L.
Naticchioni, Diana T.
Nicholson, Ericka L.
Pezzolesi, Lynn
Reid, Steven P.
Saball, Cora
Sanchez, Luz D.
Scoville, Nathan W.
Shields, Corey S.
Smart, Heidi L.
Temple, Jennifer L.
Treshinsky, Brad
Uusitalo, Kendra L.
Valiton, Tricia L.
Walker, Shane W.
Warpula, Richard B.
Weber, Arthur L.
Wright, Michael J.

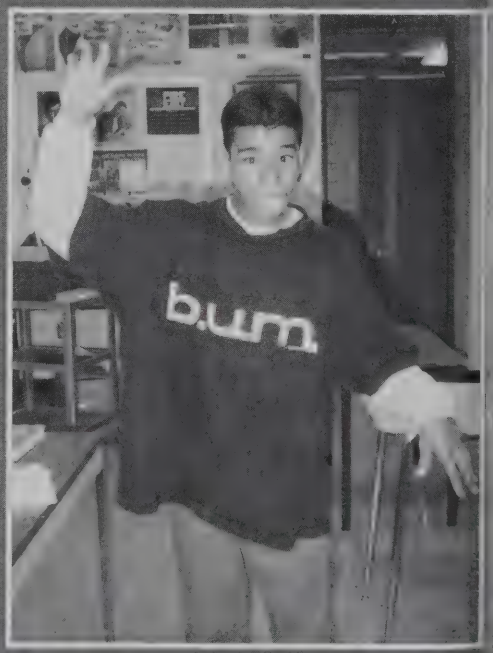

FOUR

Student Life

Spririt Week 93'

The Twins

Carla Jarvenpaa and Shannon Wider

Jennifer & Megan Barrieault

Kelly Lauricella

Louie Gagne & Chris Gendron

Wendy Wheeler & Crystal Adams

Backwards Day

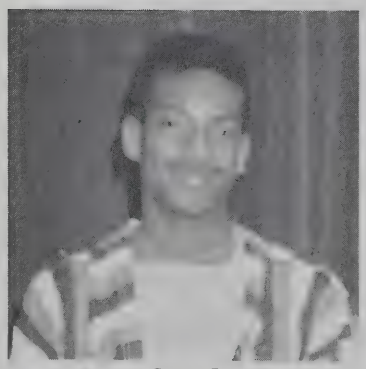

Sean Inniss - Front

Sean Inniss - Back

Marcus Hytonen - Front

Marcus Hytonen - Back

Doors Galore

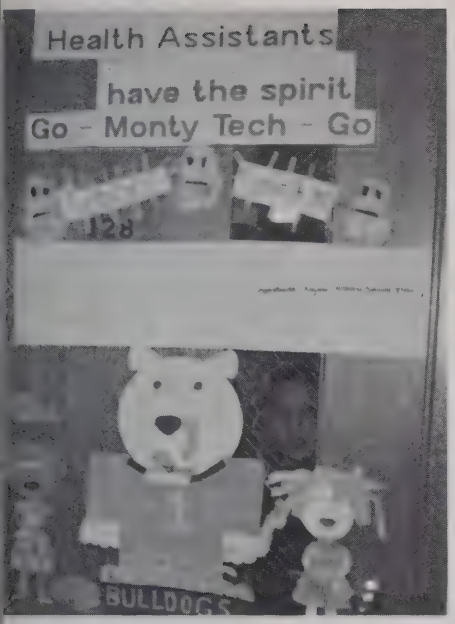

Health Assistants

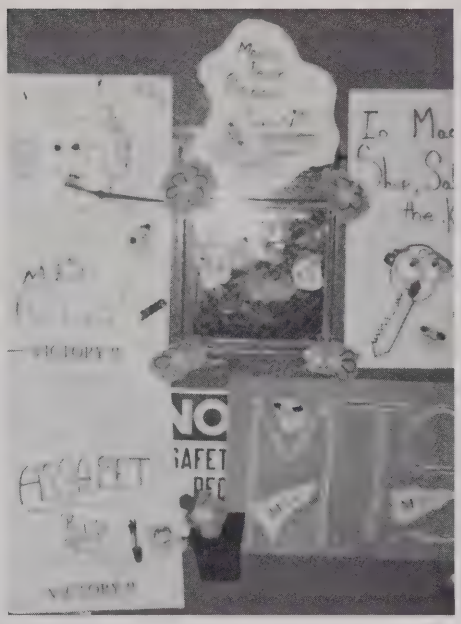

Machine Drafting

Building & Grounds

Hats & Hippies

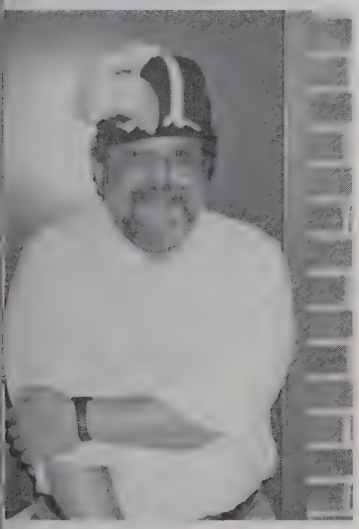

Mr. Goodwin

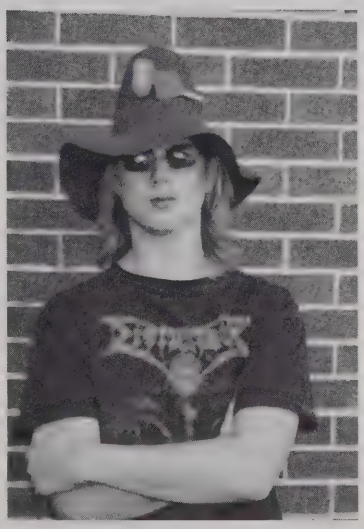

Eric Sicara Johnson

Jason Desrosiers

Ms. Moody

"Peace!"

Eli Tores

Hilary Aho

Jen Heikkila

Dances

"Oh my God! I'm surrounded by idiots"

"Hey Baby! Wanna dance?"

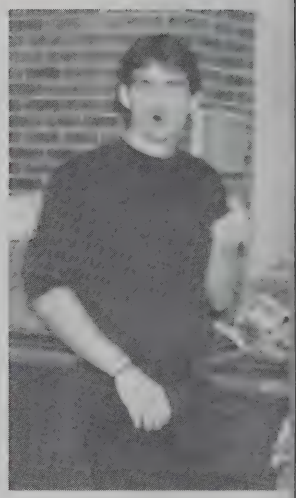

Chris! I hope your face freezes like that

"Refreshments anyone?"

Picture perfect

Phil, can't you keep your hands off me?

Senior Dance Committee

Matt Jarvenpaa- A night out with the guys.

Sr. Advisors- Money Honey?

Eric Olson- Twist & Shout!

Sue, get a little closer.

Jay! How could you?

Mr. Tignor gettin' down with the crew!

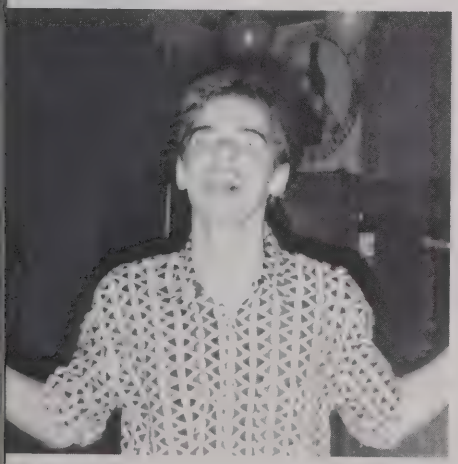

Scary!!

This is not the time or place.

So, Brian, do you like seafood?

Class Officers

Class of 1995

Maria Vazquez - Vice President
Shurrae Dobson - President
Therese Brennan - Treasurer
Linda Roberts - Secretary

Class of 1996

Richard Huss - Treasurer
Mr. Conley - Advisor
Hilary Aho - Vice President
Erin Lajoie - Secretary
Beth Gibbs - President
Mr. Oliver - Advisor

Class of 1997

Roger Caron - Treasurer
Heidi Patria - Secretary
Jen Melanson - Vice President
Donald Matthews - President

Bloodmobile

Monty Tech's Semi-Annual
Gift to the Community

National Honor Society

Larry Landry

Hochin Choe

Fozia Khan

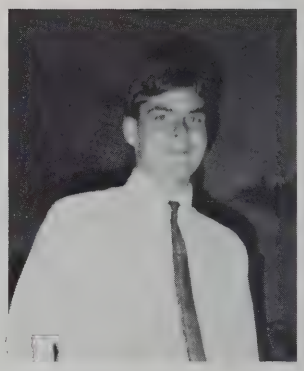
Brian Walker

Ithisone Thiphavong

Janet Mynttinen

Pedro Soto

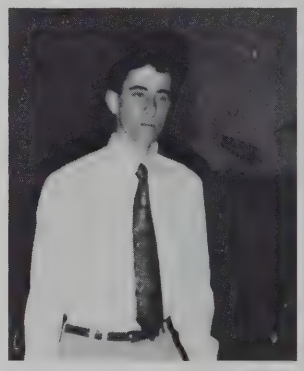
Matthew Espie

Honey Sevigny

Dinh Binh Pham

Nathan Roseberry

Eric Olson

James Bosselait

Cathy Lehoux

Craig Renaud

Ms. Moody, *Adviser*

Peter Boucher

Linda Roberts

Maria Vazquez

Darren Bessette

Mrs. Kelley, *Nurse*

Left - Right: Linda Roberts, *Treasurer;* Matthew Espie, *Vice President;* Fosia Khan, *Historian;* Eric Olson, *President;* Honey Sevigny, *Secretary*

Front Row: Cathy Lehoux, Linda Roberts, Fozia Khan, Honey Sevigny, Maria Vazquez.
Middle Row: Ithisone Thiphavong, Nathan Roseberry, Hochin Choe, Matt Espie, Eric Olson, Dinh Binh Pham.
Back Row: Larry Landry, Brian Walker, Jim Bosselait, Darren Bessette.

Student Goverment Homeroom

Front Row: Carla Jarvenpaa: Sr. Class Treasurer, Therese Brennan: Jr. Class Treasurer, Student Advisory to the School Committee, Emily Malboeuf: Student Council Shurrae Dobson: Jr. Class President, Student Advisory to the School Committee, Linda Roberts: Jr. Class Secretary, Student Advisory to the School Committee, NHS Treasurer, Kim Gamache: Student Council, Julia Stanton: Sr. Class Secretary, Student Council, Sue Tuominen: Vica Officer; **Middle Row:** Erin Lajoie: Sophomore Class Secretary, Beth Gibbs: Sophomore Class President, Alicia Friller: Regional Student Advisory Committee, Student Council, Heather Sevigny: Student Council to the School Committee, Student Council, Shanna Lykins: VICA Treasurer, Jeremy Varney: VICA State President, Christine Wheeler: VICA Vice President, Hillary Aho: Sophomore Vice President,Student Council **Back Row:** Eli Torres: Sr. Class President, Student Council, Student Advisory to the School Committee, David LeBlanc: Student Council, Louis Gagne: Student Council, Eric Olson: NHS President, VICA Officer, Ithisone Thiphavong: VICA officer, Richard Huss: Sophomore Class Treasurer, Matt Espie: NHS Vice President **Missing:** Desiree Nadeau: VICA President , Fozia Khan: NHS Historian, Student Council, Student Advisory to the School Committee, Honey Sevigny: Sr. Class Vice President, Student Advisory to the School Committee, Student Council, Maria Vasquez: Jr. Class Vice President, Student Council, Sherry Courville: Student Council.

Peer Leadership

Front Row: Tara Worthley, Cindy Boucher, Tricia Valiton, Julie Valiton
Second Row: Holly Smart, Honey Sevigny, Myrna Rosado, Melissa Seidenberg, Christina Yelle, Leigh Adams, Tiffany Cote, Jessica Valiton
Back Row: Marty Valiton, Therse Kichas, Scott Gammel, **Missing:** David Brosseau

Homeroom Representatives

Front-Row-L-R: Cerissa Pilotte, Crisie Marios, Penny Silvia, Charmika Mills, Fozia Khan, Julia Stanton, Karin Barber Middle Row-L-R: Eric Richard, Sarah Griffin, Heather Perry, Jessica Reinikainen, Iris Torres, Kenya Hall, Kendrah Jantuah, Myrna Rosado, Marcus Hytonen, Jen Melanson, David Keese, Heidi Patria, Sue Richard, Molly Phelps, Scott Lessard

Student Advisory to School Committee

Front L-R: Honey Sevigny, Fozia Khan, Heather Sevigny, Back L-R: Mr. Tata-Advisor, Eli Torres, Linda Roberts, Therese Brennan, Shurrae Dobson

Regional Student Advisory

Alicia Fuller and Missy Pecoy

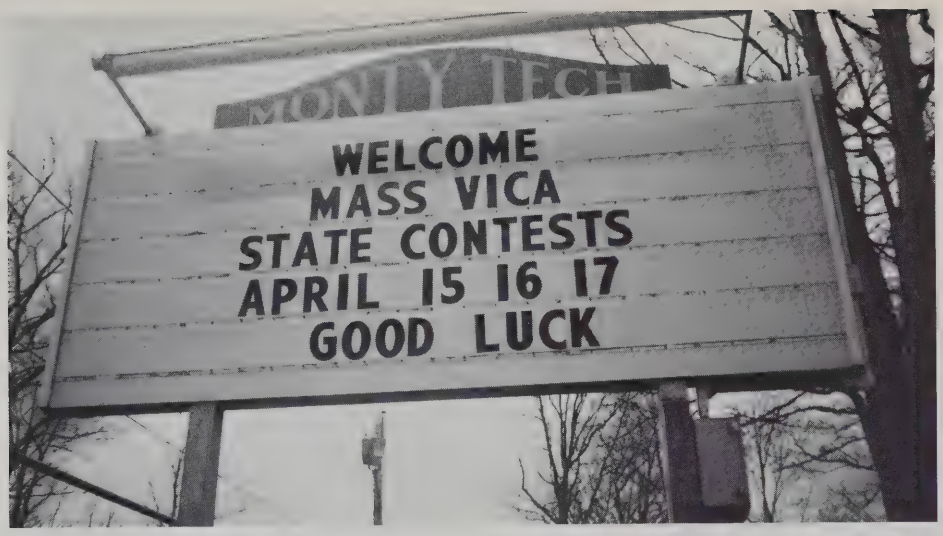

Monty Tech Loves V.I.C.A.

Massachusetts Gold OCC Team

Santa Olson

1993 Nationals

Sunnie's Ears

Getting The Gold

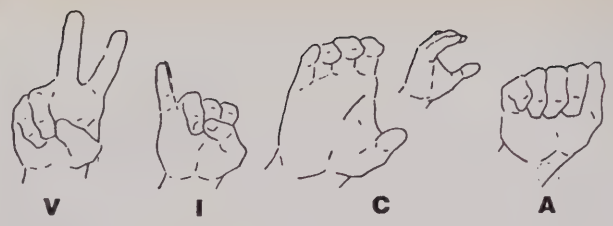

Vocational Industrial Clubs of America

Front Row: Christine Wheeler - Vice President, Desiree Nadeau - President, Susan Tuominen - Secretary **Back Row:** Ryan Cooley - Parliamentarian, Ithisone Thiphavong - Reporter, Jeremy Varney - State President, Shanna Lykins - Treasurer, Eric Olson - Sargent at Arms

The "Stallion"

Fall Leadership Conference

National Greetings

Always Practicing

Alpha Beta Showa Capa Centuri

Professionals

1994 Yearbook Staff

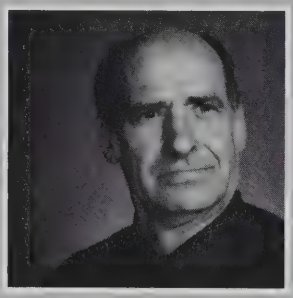

Mr. Schafer - Advisor

Mr. Reid - Advisor

Staff

Rob Chagnon
Cindy Chencharik
Louie Gagne
Chris Gendron
Carla Jarvenpaa
Jenn Mack
Julie McClurken
Dyana Minty
Crystal Richard
Sue Richard
Eli Torres
Sue Tuominen
Christine Wheeler
Kris Dufour
Sharen Murcell
Myrna Rosado
Linda Roberts
Jen Williams
Jason Perkins
Heather McGinnis
Salina Taylor

Sharen Murcell & Heather McGinnis
Working Hard? or Hardly Working?

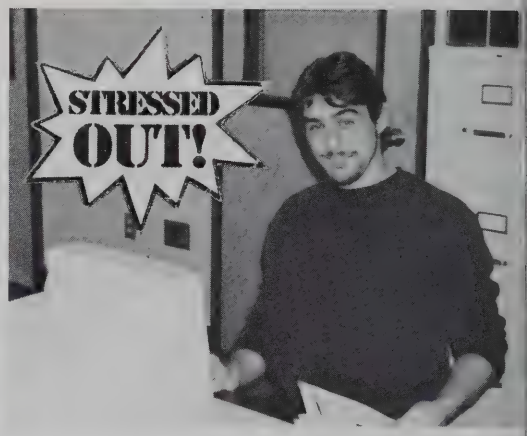

Chris Gendron
Advertisements

Diana Minty
House Job

Christine Wheeler
V.I.C.A.

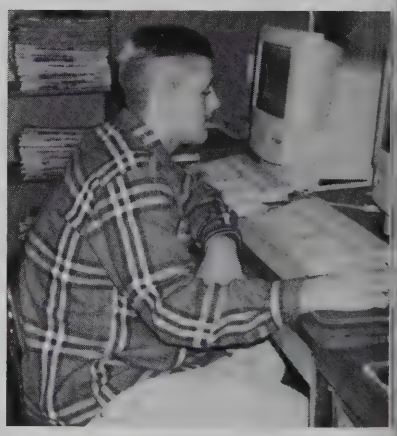

Jason Perkins
Layout

Sue Richard &
Cindy Chencharik
Faculty Editors

Louie Gagne & Carla Jarvenpaa
Co -Editors

Eli Torres
Freshmen

Chris - In deep concentration

Kris Dufour
Layout

Crystal Richard & Julie McClurken
Typists

Dyana - Hurrying to get the work done

Rob Chagnon - What's he doing?

Myrna Rosado, Linda Roberts, and Salina Taylor
Shops

Jen Williams

Sue Tuominen

Jenn Mack - *Sports*

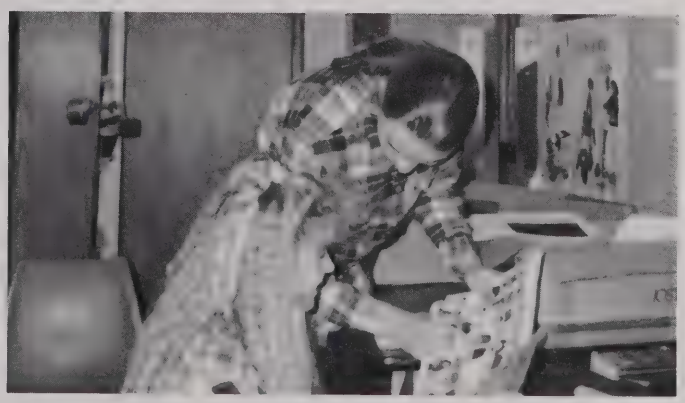

Editors - Checking the final details

Student Council

Seated: Fozia Khan, Honey Sevigny, Julia Stanton Second Row: Shurrae Dobson, Alica Fuller, Eli Torres, Louie Gagne, Maria Vazquez, Therese Brennan, Heather Sevigny, Advisor-John Fiandaca. Absent from picture: Sherry Courville, Emily Malboeuf, Kim Gamache

The Student Council began the year with certain goals in mind. The council decided that reaching out and helping in the community would be a worth while activity. A fundraiser at Christmas time resulted in two or three toys for twenty - five needy children in our area. The Student Council planned and carried through this activity in fine fashion. A Semi - Formal dance near the end of our long, snowy winter was another event completed successfully by the Student Council.

The Student Council also participated in a Christmas fund raiser and a Saturday car wash in order to leave some activity money for next year's Student Council

We have set the ground work for our Student Council to grow and become an integral part of our student body.

Officers

Therese Brennan - Tresurer, Fozia Khan - Vice President, Honey Sevigny - Secretary, Julia Stanton- Treasurer
Absent from picture: Sherry Courville - President

FOUR

Shops

AUTO BODY

Back
Keith Haase
Aaron Morgenstern
Scott Haenisch
Front
Shawn Sirois
David Covey
Gregory Sparks
Lucas Gilmore

JUNIORS

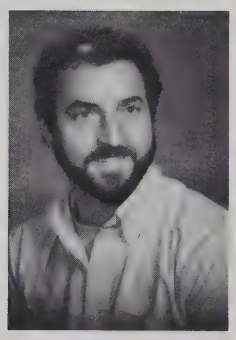

Paul Orlando

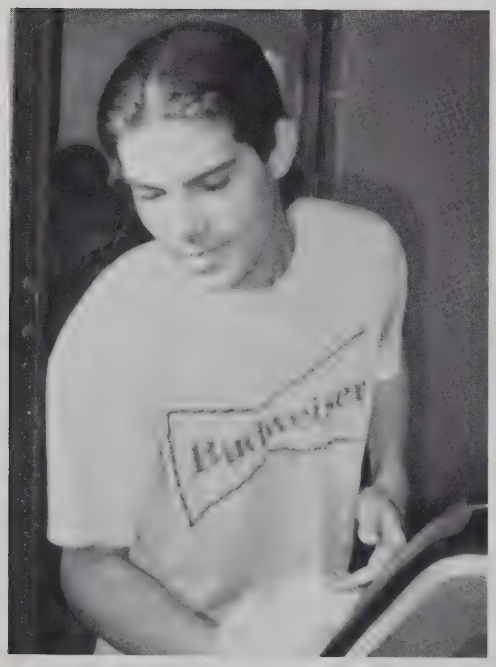

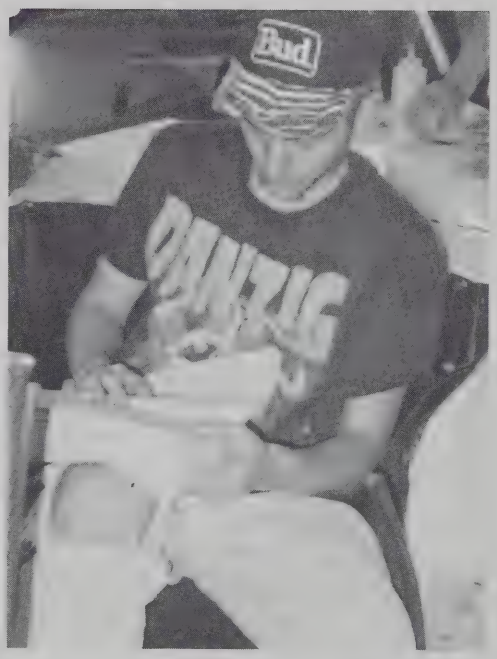

Clockwise
Tom Lagasse
Doing Bookwork
Sparky Sparks
Keith Haase

Front
Juan Luis Rivera
Gary Doucet
Pat Brown
Back
Darren Sondrini
Toby Smith
Greg Champagne
Gregory Forts
Robert Watkins

Sophomores

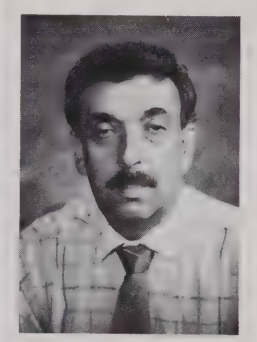

Walter Costa

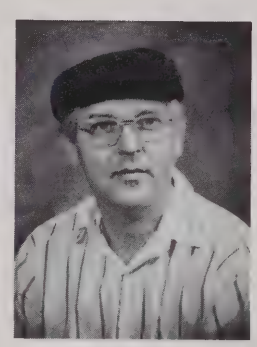

Stan Szlosek

Clockwise
Darren Sondrini
Juan Rivera
Gregory Fortes
What's New?

AUTOMOTIVE

Back
David Wood
Michael LaPointe
Joshua Kasuba
Michael Irons
Jermane Stephinger
Richard Vaillancourt
John Gale
Gilbert Olson
Richard Dailey
Front
Garret Tucker
Jason Rimbach
Mark Melanson
Edgardo Alvarado
Tan Minh Vuu
Junaid Ahmer
Christopher Aubrey
Ricky Leblanc

JUNIORS

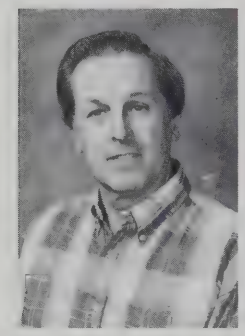

Harr Marshall

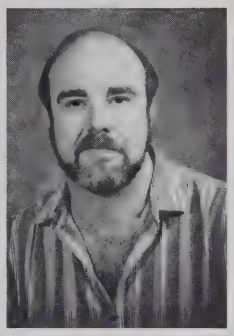

Robert Wentworth

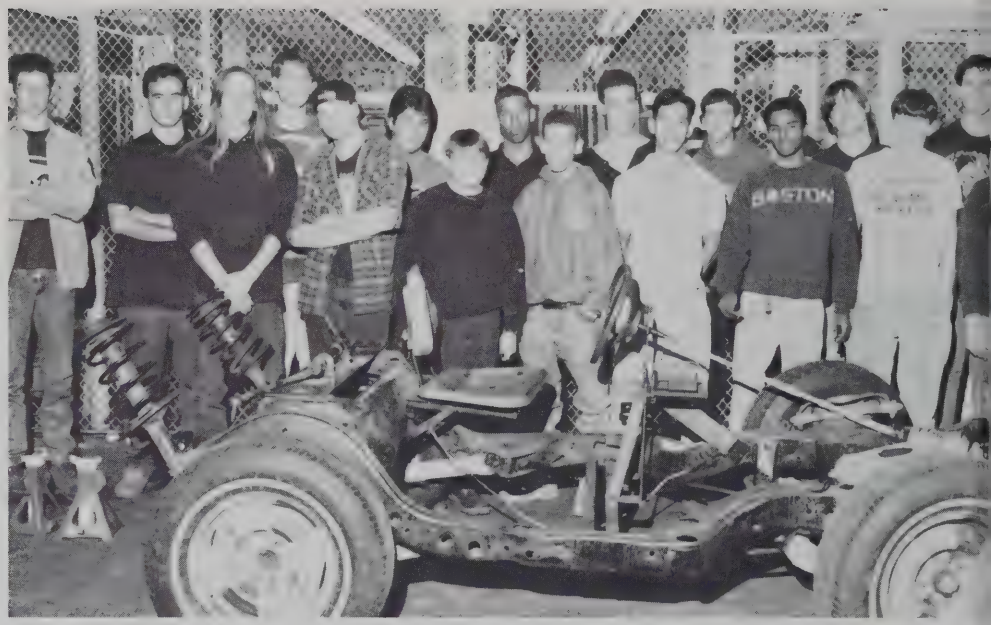

Clockwise
It says...
Jason Rimbach
What's This?
Richard and Mark

TECHNOLOGY

Front
Scott Martini
Joseph Bisson, Jr.
Matthew Duffy
Alejandro Santiago
Christopher Gramolini
Michael Thibeault

Middle
Joshua Hawkins
Michael Mariano
Thomas Fortune
Raymond Ford
Kevin Michaud
Ronn Miner
Jeffrey Clifton
Steven Fontaine

Back
Wilson Brown
Jeremy Blake
Brandon Paige
Joshua Cote

SOPHOMORES

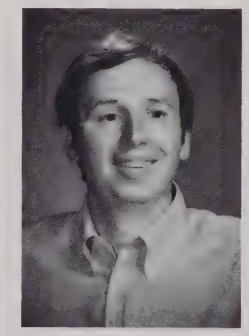

Robert Stockdale

John Dickerson

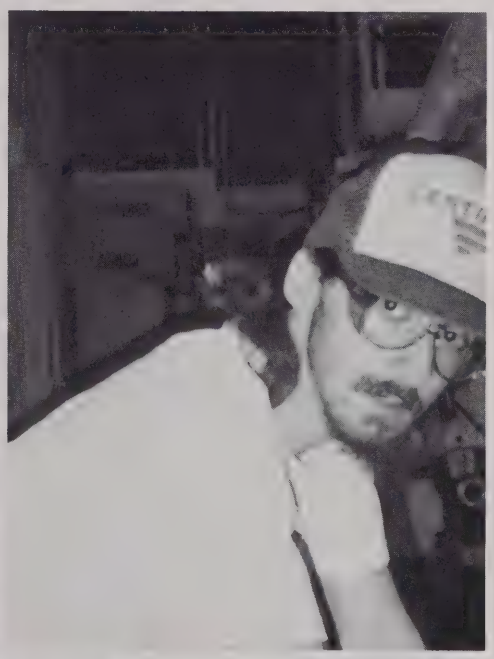

Clockwise
Jeremy Black
Michael Mariano
Alejandro Santiago
Joshua Hawkins
Joshua Cote

BUILDING and

Front
Susan Webb
Sylvia Cote
Hector Vargas
Sabrina Brown
Back
Mathew Newsham
Kristopher Hill
Mike Guillemette
Jason Rahaim
Peter McDonald

JUNIORS

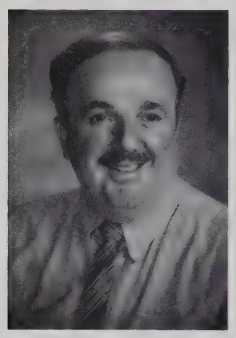

Norman Beauregard

Joseph Civitarese

Clockwise
Brandi Dalton
Mathew Newsham
Heidi Knight
Hector Vargas

GROUNDS

Back
Mary-Ann Faucher
Yvonne Evans
Brandi Dalton
Christy Leblanc
Front
Heidi Goulette
Kevin Fabrizio
Heidi Knight

SOPHOMORES

Deirdre Buja

Clockwise
Kevin Fabrizio
Yvonne Evans
Who, me?
The girls

CABINETMAKING

Back
Andrew Leger
Eugenio Cruz
Fransisco Robles
Micheael Morin
Front
Hozmin Martinez
Gina Mitola
Michael Girouard
Jonathan Pare
Brian Posson

JUNIORS

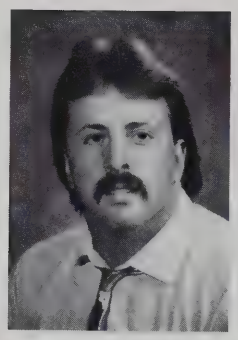

Raymond Mahon

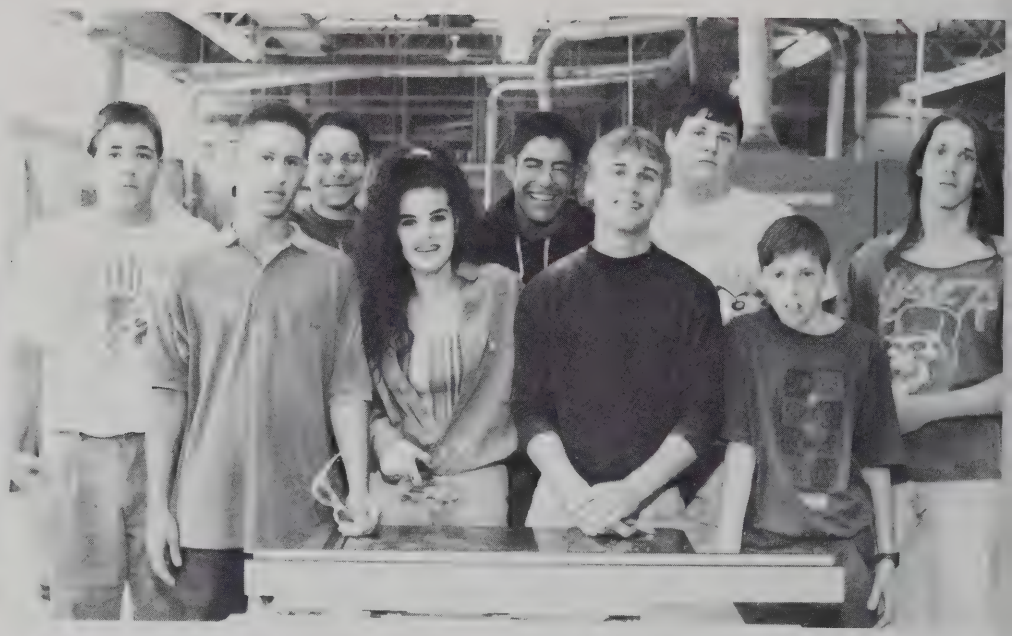

Clockwise
Hozmin Martinez
Fly Swatter?
Gina Mitola
Frank Robles

Front
Maria Aho
Jeremy Glynn
Steven Streeter
Middle
Seana O'Connor
Kelly Kaanta
James Reagan
Francisco Rivera
Joshua Jenkins
Back
Ryan Cunningham
Michael Gagne
Jason Hough

SOPHOMORES

Paul Barba

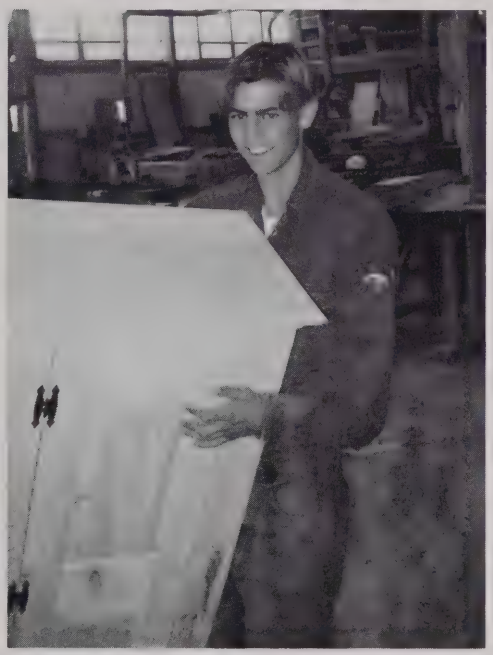

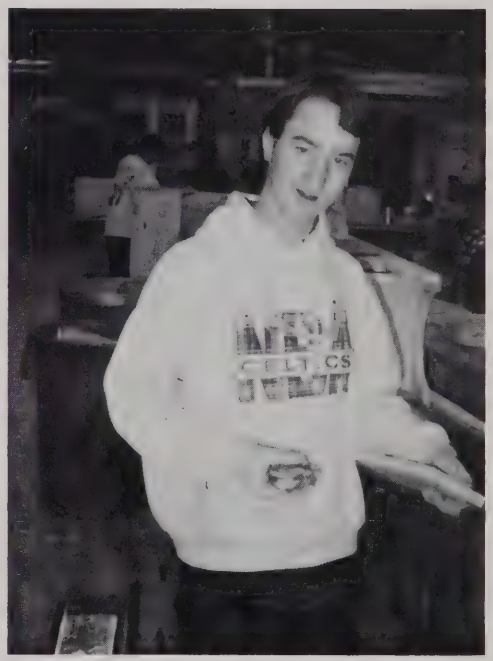

Clockwise
Eric Vanvleck
Jeremy Glynn
Mike Fletcher
Mike Gagne and Kelly Kaanta

CARPENTRY

Back
Shawn Dack
David Zirkle
Hailee Brodeur
Sharon Holm
Lewis Chamberlain
Jeremy Masse
Kevin Nowlan
Front
Joshua Shammo
Jay Valliere
Fernando Alvarez
Joseph Piverotto
Michael Dion
Dave Buffone

JUNIORS

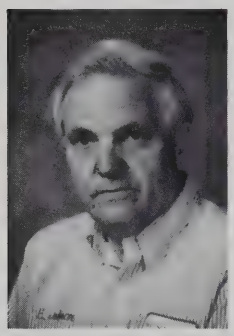

Edsel Johnson

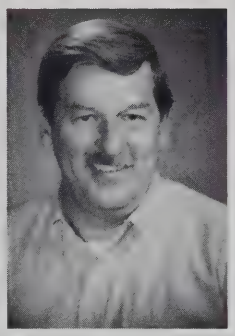

Rudolph Schultz

Clockwise
Mike Dion
Joe Piverotto
Jay Valliere
Dave Buffone and Jeremy

Front
Jeannette Fagan
Rebecca Shultz
Riva Eleanor Scott-Page
Kevin Reardon Jr.
Marc Burke
Back
Jamie Arsenault
Donald Dupont
Jason Zirkle
Eric Vanvleck
Jarrod Bouchard
William Profit

Sophomores

Dennis Cormier

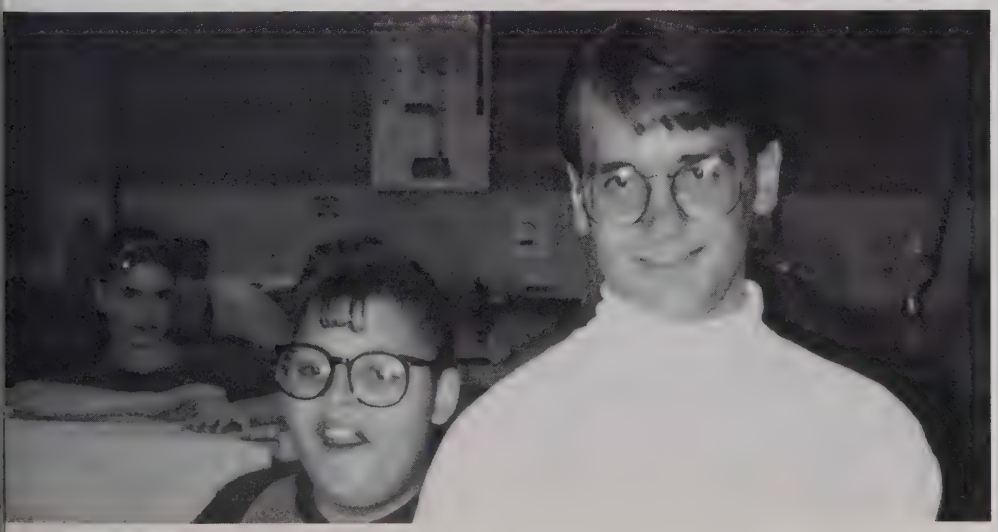

Clockwise
Jason Zirkle
You want me?
Rebecca Shultz
Marc and Jeannette

CONSTRUCTION TECH

Back
Felipe Berdeguer
Daniel Merrill
Shawn Reardon
Front
Shannon McDonald
Jennifer Thomas
Raymond Bedell

JUNIORS

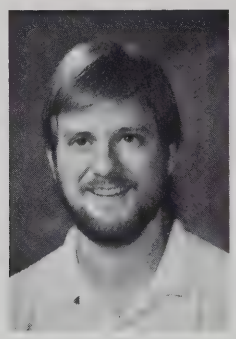

Scott Oliver

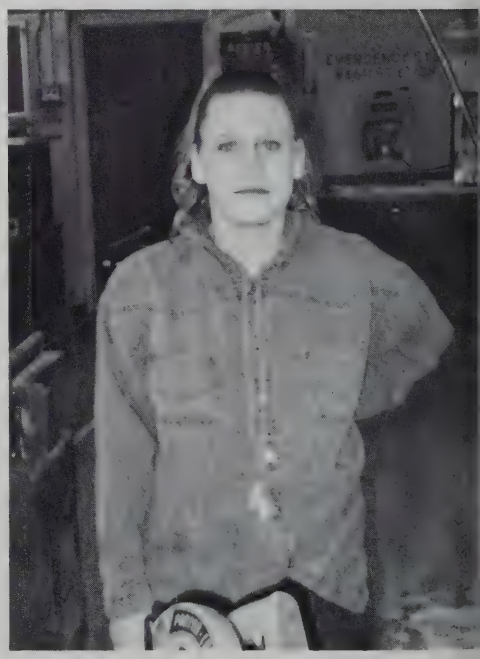

Clockwise
Shannon McDonald
Shaun Reardon
Jennifer Thomas
This is how to do it

James Morey
Raymond Boucher

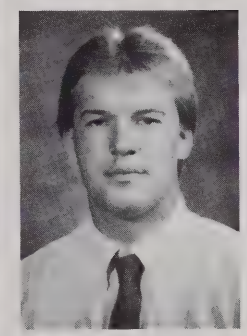

Thomas Porter

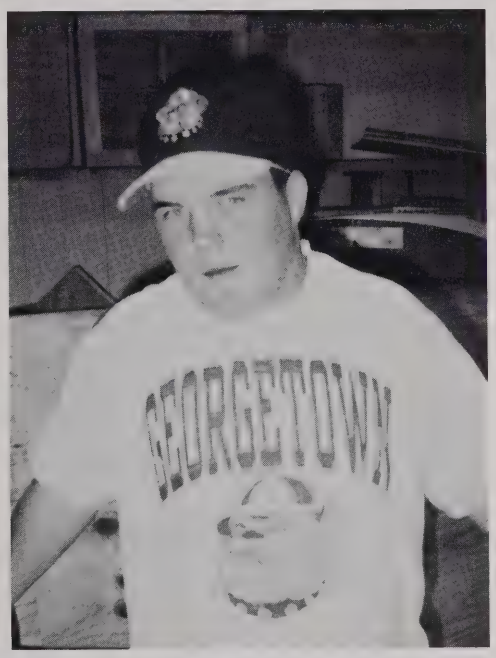

Clockwise
Need Help?
Ray Boucher
Jim Morey
The dance floor?

CULINARY ARTS

Back
Eric Carron
David Ouellette
Charlew Lowe
Ian Szlosek
Michael Lagos
Joseph Caban
Matthew Concannon

Front
James Manning
Anthony Pandiscio
Dedrick Hall
Erik Hangas
David Designas
Iras Evernow
Elizabeth McDonald

Middle
Mtthew Morse
Jennifer Williams
Amy Allaire
Heather McGinnis
Kele O'connell
Shanna Lykins
Janet Morkavage

JUNIORS

Robert Saccone

Maureen Hanney

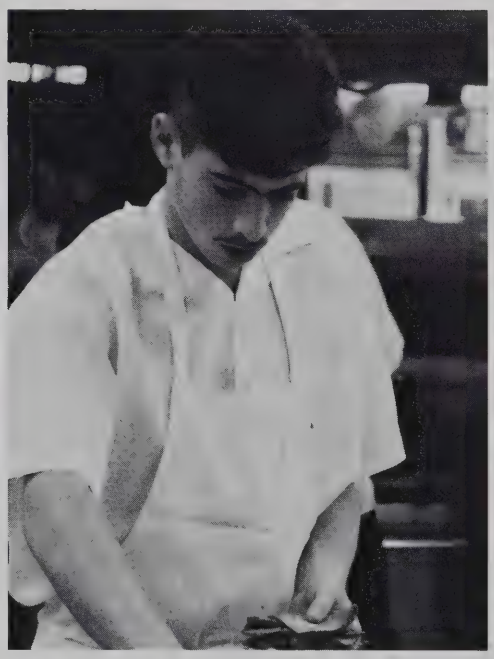

Clockwise
Erik Kangas
Tony Pandiscio
Matt Concannon
Elizabeth McDonald and Helper

Front
Jessica Reinikainen
Brian Pierce
Chad Dionne
Mario Pineo
Mike Richards
Kristen Stone
Sngela Allia
Jeremy Boisvert

Middle
Reinaldo Lopez
John Day
Jeff Bourgault
Gabriel Martin
Molagros Molina
Jaret Baron

Back
Gregg Solovie
Jason Beaulie
Mike Koula
Aminadab Cruz
Raymon Currier
John Thompson

SOPHOMORES

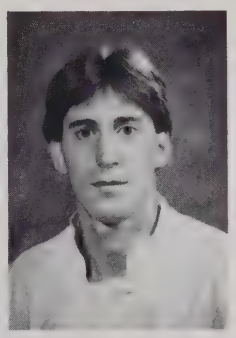

Paul Gosselin

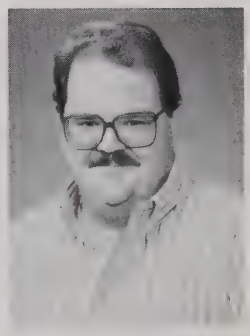

William Brady

Clockwise
Jaret Baron
Echo Parker and Jessica Reinkainen
Brian Pierce
Charlie, Heather and Reinaldo

DATA PROCESSING

Back
John Pellegrino
Lynn LeFebvre
Sharen Murcell
Christine Belair
Keith Guislain
Front
Patricia Kemp
Dianna Hofer
Michelle Frigon
Melanie Ouellette
Michael Wilbur

JUNIORS

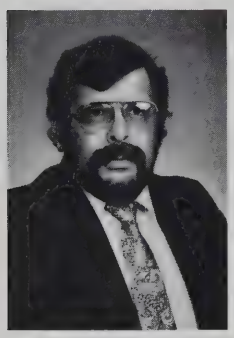

Hal Goodwin

Jean Dennett

Clockwise
Michelle Frigon
Patricia Kemp
Lynn LeFebvre
Melanie, Patricia, and Dianna

Back
Ann Johnson
Karen Brailey
Nicole Bourgeois
Debbie Kovacs
Victoria Baraby
Samantha Richard
Middle
Adam Caldwell
Jayne Atkinson
Loredana Ciccone
Laura Seppala
Gloribel Crespo
Iris Torres
Front
Kenneth Builmette
Anita Reyes

Sophomores

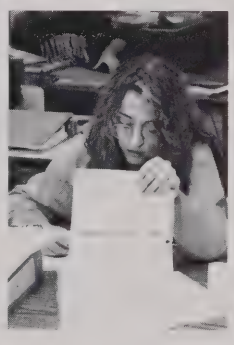

Jayne Atkinson

Nicole Bourgeo

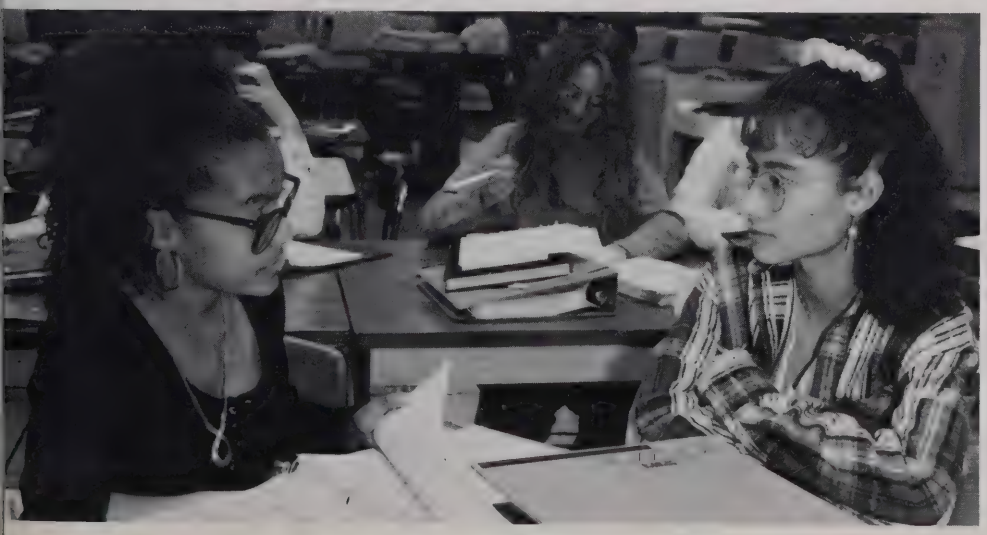

Clockwise
Debbie Kovacs
Gloribel Crespo
Ann Johnson
Anita Reyes and Iris Torres

DENTAL ASSISTANT

Back
Shannon Keating
Jocelyn May
Front
Jenniger Gendron
Jaime Rick

JUNIORS

Claudia Gauthier

Denise Braconnier

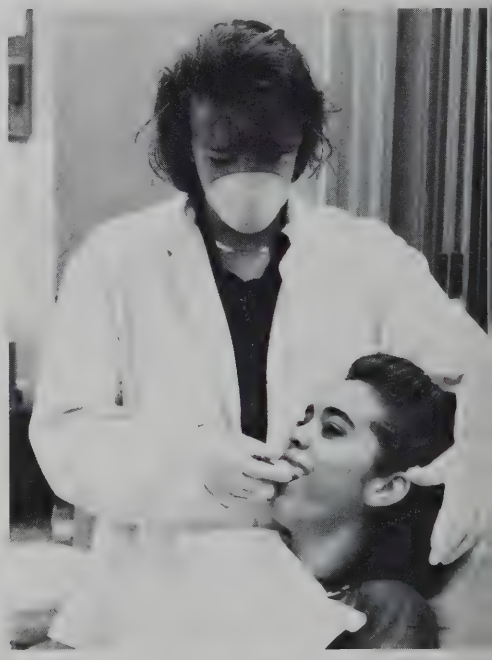

Clockwise
Prom Dates?
Jaimie Rich and Jocelyn May
Shannon Keating and Jennifer Gendron
Whats that?

Back
Alicia Fuller
Monica Castro
Lisa Rodriguez
Tricia McDermott
Front
Angelica Santiago
Jennifer Barrieault
Elsa Acosta

Sophomores

Tricia McDermott

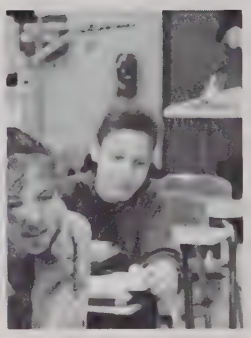

Alicia Fuller

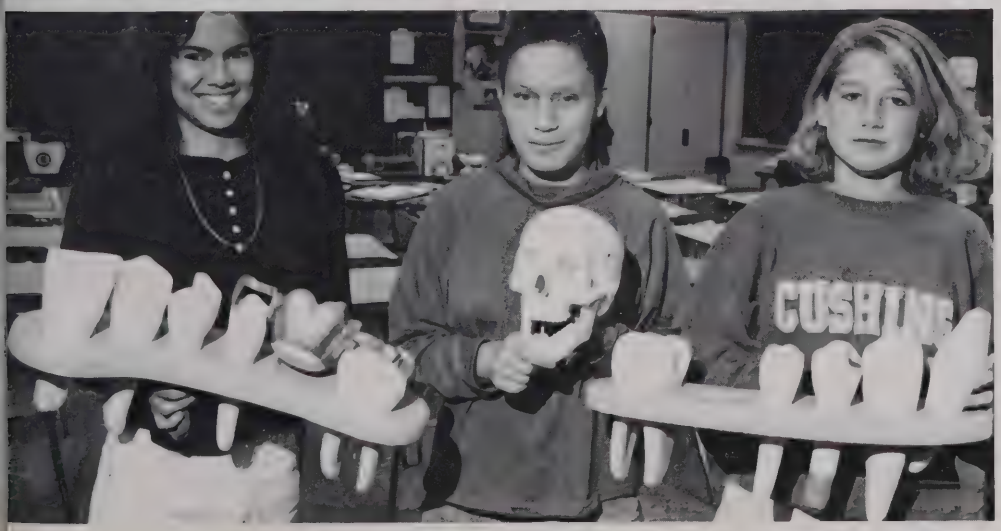

Clockwise
The Girls
Monica Castro
Lisa Rodriguez
What are these?

EARLY CHILD CARE

Back
Josette Paduani
Jessica Greenleaf
Raileen Caswell
Melanie Magnan
Christine L'Ecuyer
Kimberly Gamache
Front
Audra Layton
Christina Hamel
Maria Cruz
Whitney Swihart
Emily Malboeuf

JUNIORS

Anne Marie Cataldo

Sally Spry

Clockwise
Jessica and Raileen
All hands
Maria Cruz
Kimberly and Whitney

Back
Melinda Gnoza
Summer Haggerty
Tammy Norcross
Natalie Holt
Lois Tabales
Megan Barrieault
Front
Justin Monska
Holly Smart
Hilary Aho
Tara Worthley
Kelly Kane

Sophomores

Hanna Bryant

Hilary Aho

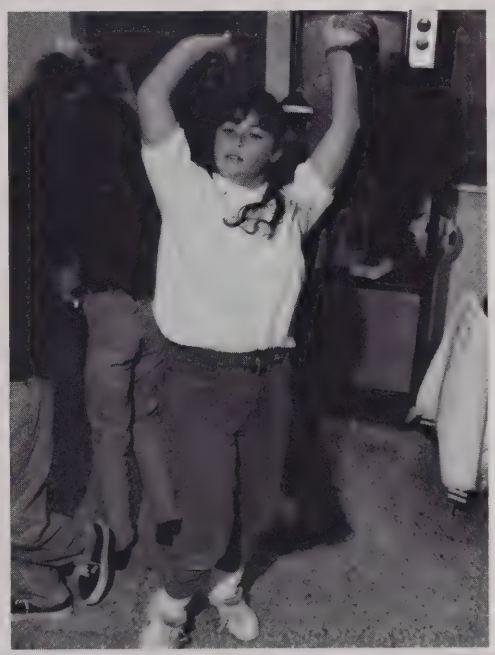

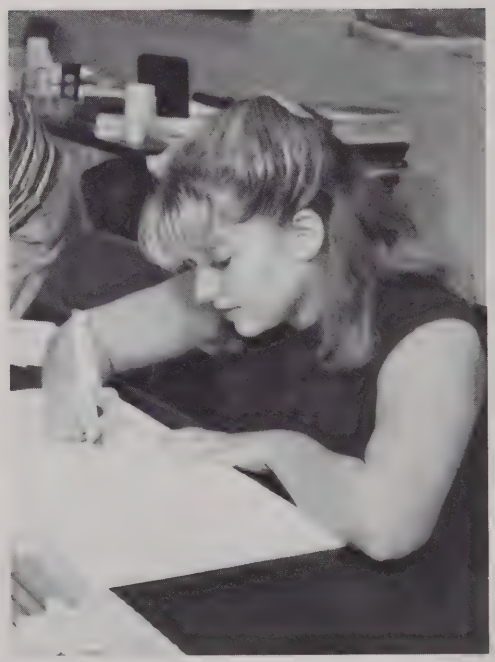

Clockwise
Melinda Gnoza
Tara Worthley
Kelly Kane
Hilary, Megan and Luis

ELECTRICAL

Back
Adam Mercadante
Jason Brailsford
Brian Favreau
Matthew Fuller
Dennis Meskauskas
Middle
Daniel Stevens
Wayne LaRoche
Luke Giovannetti
Tom Davis
Mark Adam
Front
Greg Melanson
Samuel Adams
Adam Setzco
Joshua Savage
Daniel Naticchioni
Eric Erali

JUNIORS

James Cote

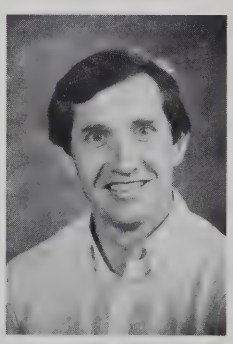

J. Raymond Leger

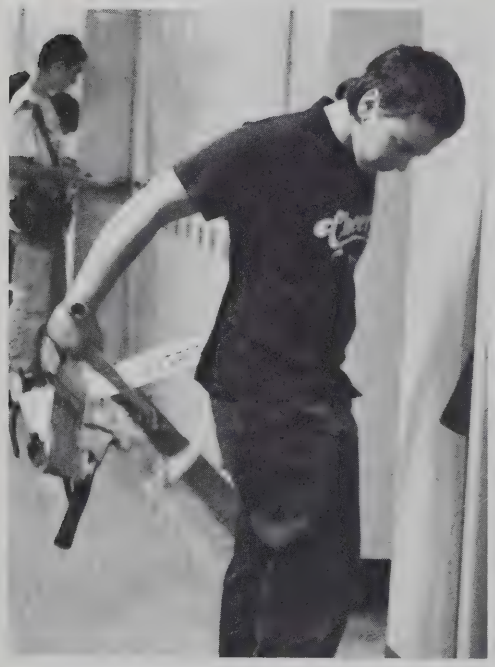

Clockwise
Adam Setzco
Clean up time
Joshua Savage and Co.
Whats this?

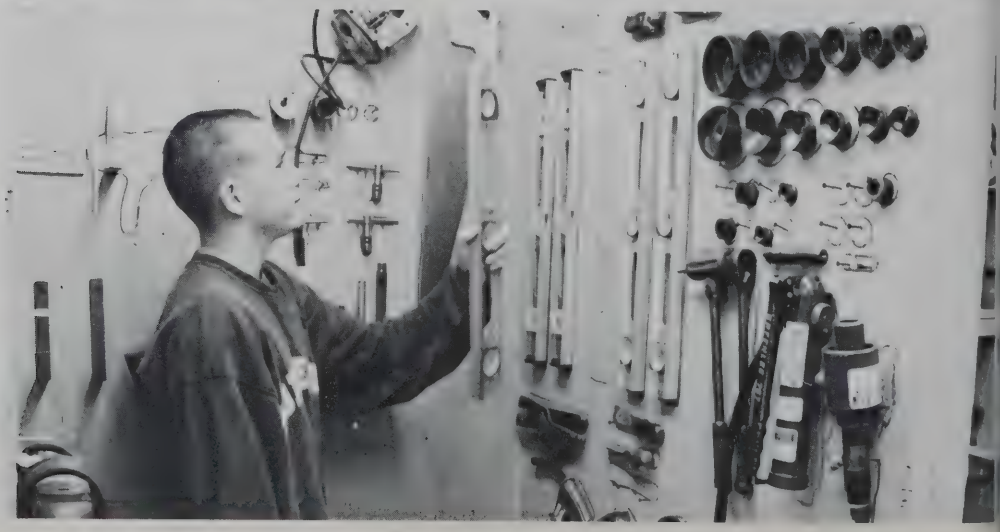

Back
Daniel Livingston
Adam Whalen
Guiliermo Dea
Juan Galarza
Greg Lawrence
Front
Chris Moen
Ben Schotanus
Andrew Boynton
Nathan McEleney
Craig LeBlanc

Sophomores

Richard Cannavino

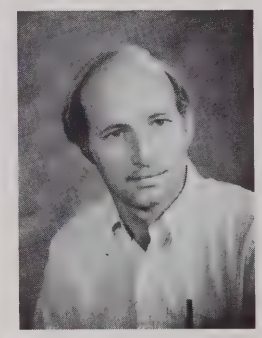

Kenneth Johnson

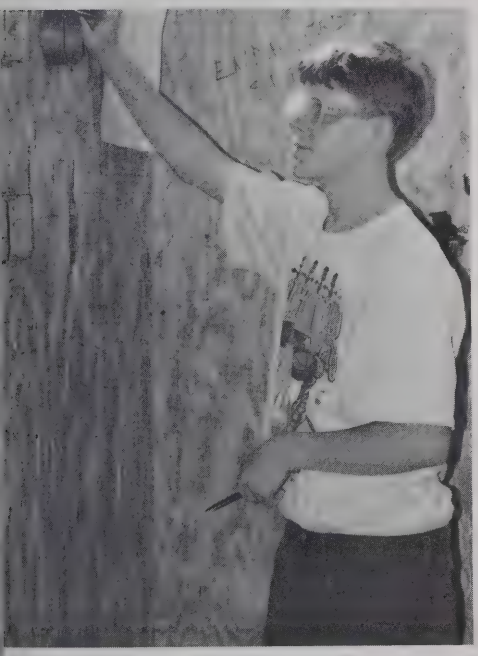

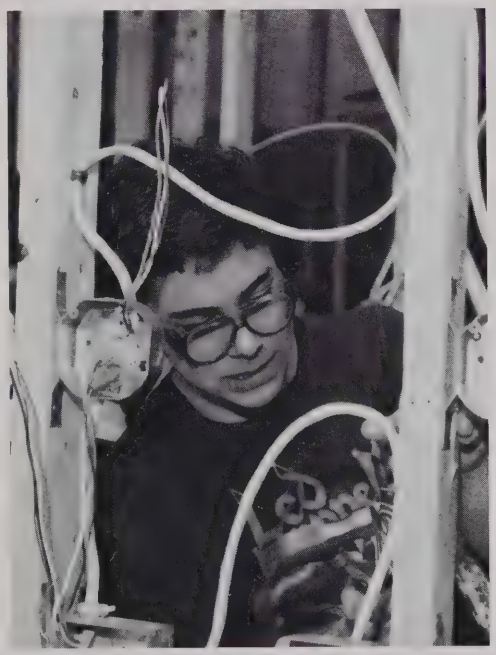

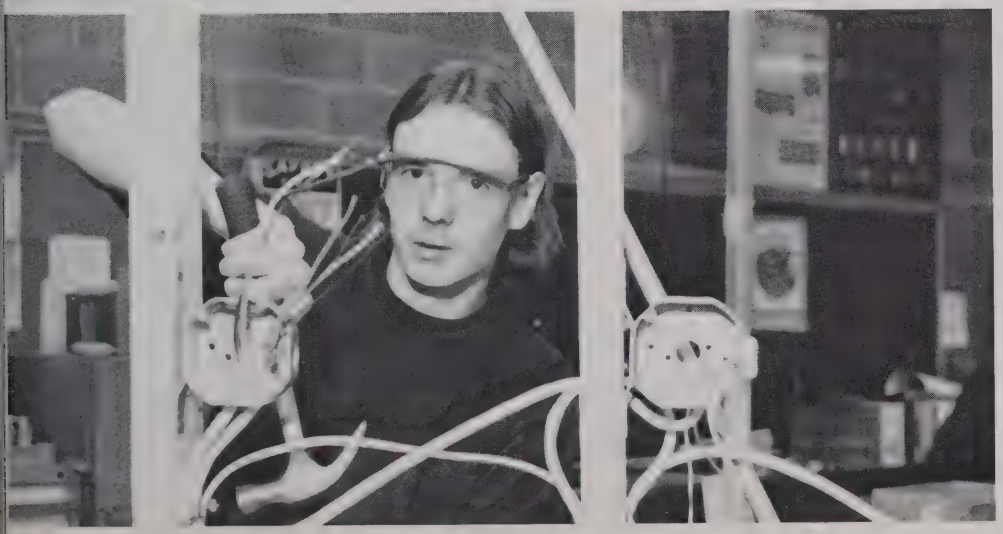

Clockwise
Adam Whalen
Nathan McEleney
Daniel Livingston
Andrew Boynton

ELECTRONICS

Back
Peter Christianson
John Viselle
Shawn Rieth
Daniel Rushinski
Shawn Menne
Steven Cormier
Peter Boucher
Front
Son Le
Troy Bailey
Jason Lamier
David Thompson
Daniel Velarde
Jeanne Bourgoin
Christina Bliss

JUNIORS

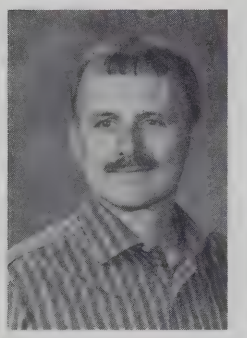

Dennis Gransewicz

John Kardokas

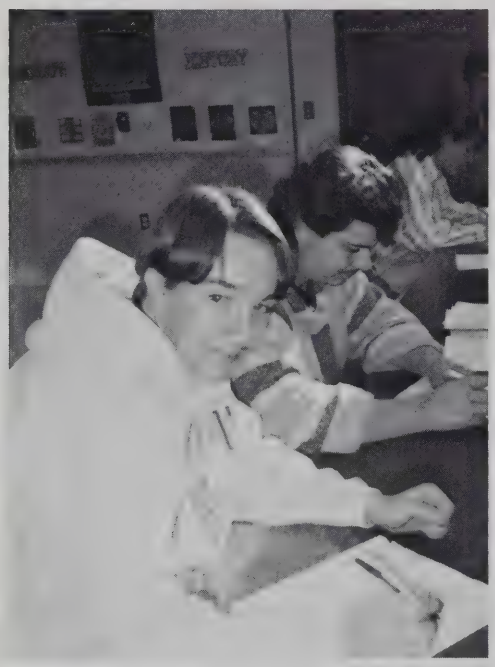

Clockwise
Peter Boucher and Steve Cormier
Christina Bliss
Why so Serious?

Back
Scott Lessard
Jennifer Hamel
Steven Kullmann
John Tousignant
Sean Rieth
Edmond Cormier
Jerry Hunter
Front
Melinda Woods
Pama Yang
Jennifer Iwanik
Madeeha Yousuf
Shawn LaRoche

David Dion

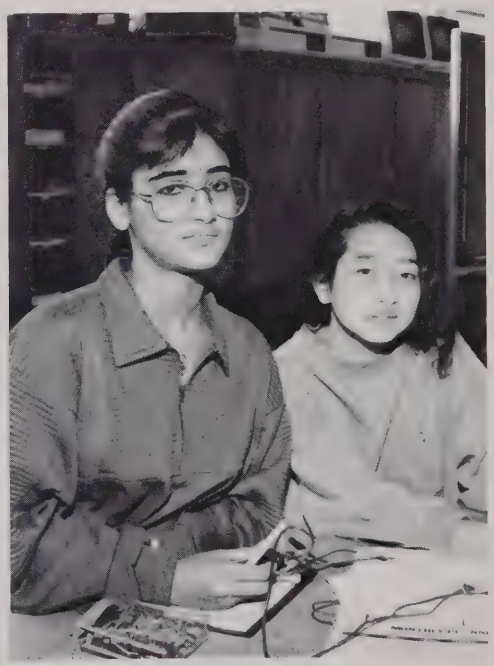

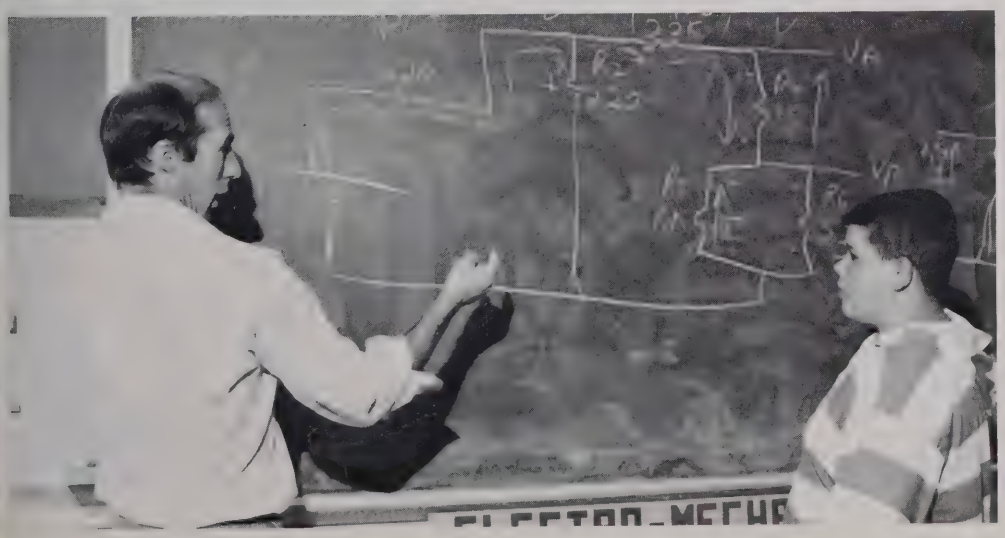

Clockwise
Jen Hamel and Melinda Woods
Sean Rieth
Madeeha Yousuf and Pama Yama
Shawn LaRoche and MrDion

GRAPHIC ARTS

Back
Justin Tackett
Jason Perkins
Middle
Maria Vasquez
Nancy Mata
Melissa Morales
Kris Dufour
Angela Stone
Angelo Ramos
Maria Negulescu
Front
Charmika Mills
Shurrae Dobson
Melissa Pecoy
Noemi Figueroa
Amy Orsalock
Jason Thibault

JUNIORS

Raymond Smith

George Hiniker

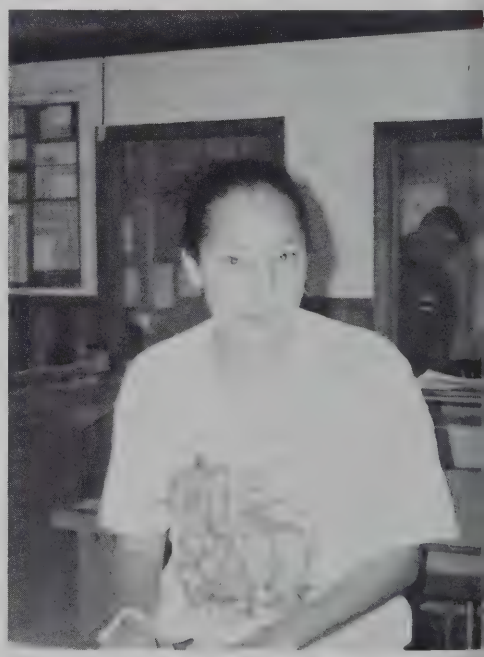

Clockwise
Noemi Figueroa
Angelo Ramos
Maria Vasquez
Melissa Morales and Charmika Mills

Front
Leigh Adams
Gisele Allard
Shanna Dandy
Bob Needham
Middle
Juan Torres
Jen Stevens
Christine Brand
Tiffany Cote
Heather Sevigny
Back
Mike Jacques
Melissa Carlson
Alice Goss
Randy Martineau
Amanda Gyles

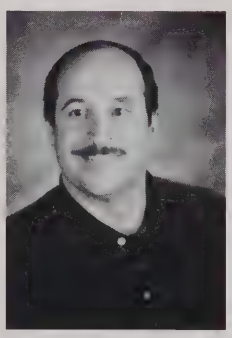

John Fiandaca

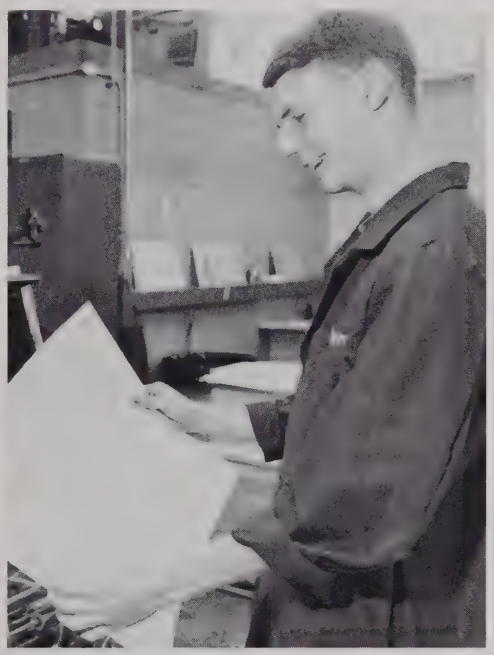

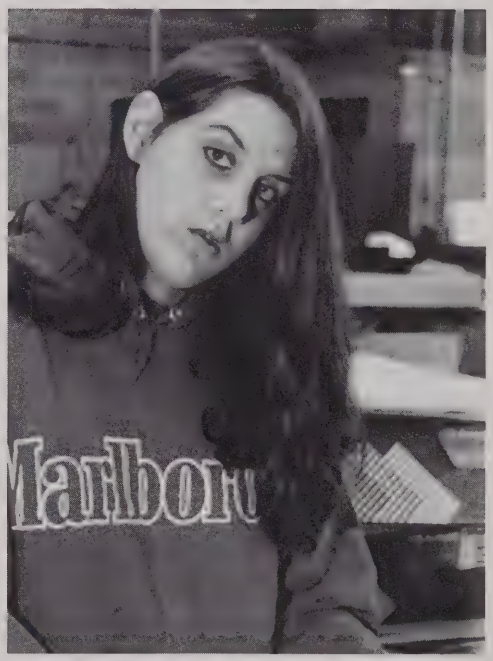

Clockwise
Shanna Dandy
Michael Jacques
Alice Goss
Tiffany Cote and Amanda Gyles

HEALTH SERVICES

Back
Mildred Goyco
Theresa Richard
Mandy Lammi
Melissa Langille
Front
Michelle Lopez
Michelle Lapointe
Brenda Sierra
Angela Lauricella

JUNIORS

Barbara Toth

Virginia Krul

Clockwise
Angela Lauricella and Michelle Lopez
Theresa Richard
Doing Dishes
Study Time

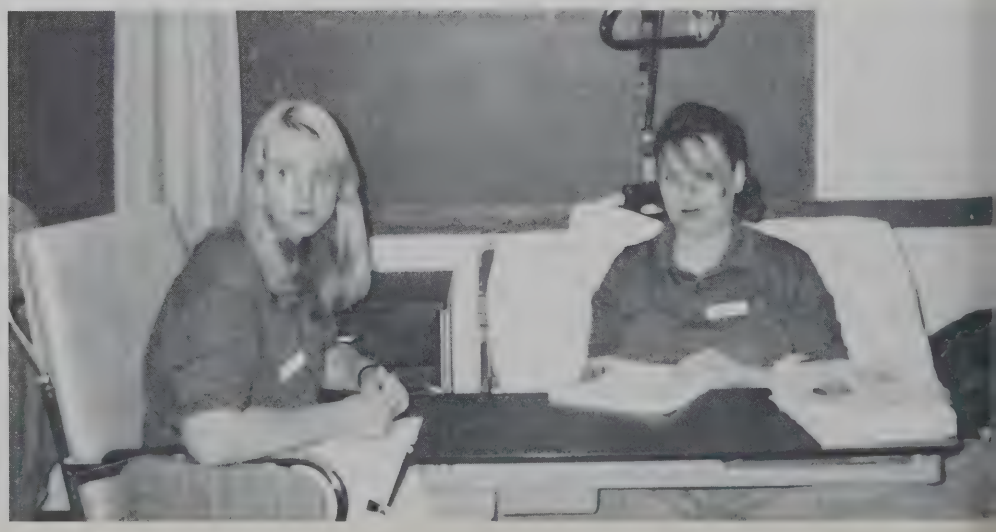

ASSISTANT

Back
Sara Pierce
Kenya Hall
Miosoty Martinez
Patricia Dailey
Front
Heidi Smith
Carrie Ann Lusco
Evelyn Guzman

SOPHOMORES

Heidi Smith

Kenya Hall

Clockwise
Sara Pierce
Carrie Ann Lusco and Miosoty Martinez
Doing Dishes
Salad Time

MACHINE DRAFTING

Back
William Donth
Samuel Ingram
Jason Morgan
Pedro Soto
William Miller
Richard Jess
Front
Jeffery Hollows
Gary Bergeron
Denis Bedard
Jessica Legay
Shannon Gwiazda

JUNIORS

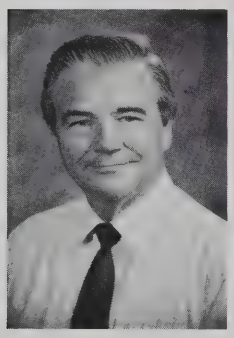

Paul Viau

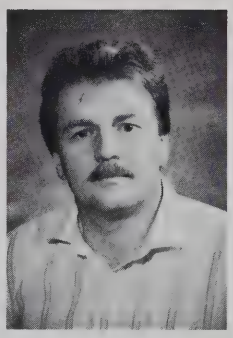

George Tignor

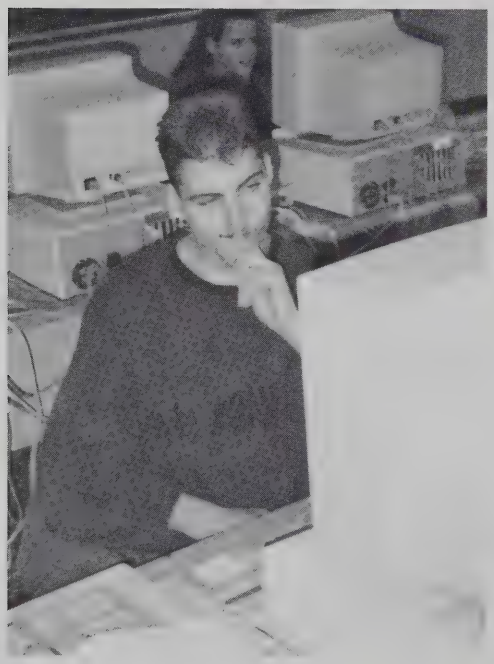

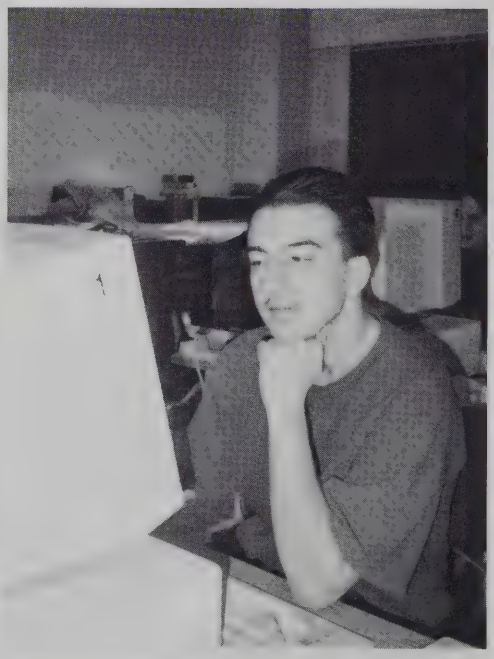

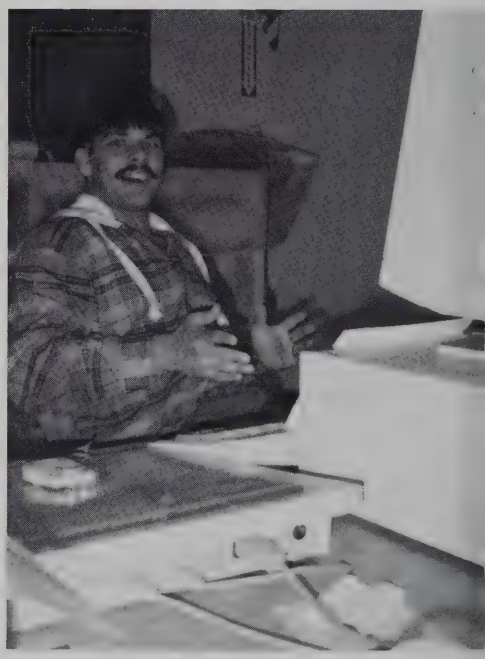

Clockwise
Bill Donth
Rick Jess
Denis Bedard
Pedro Soto

Back
Jason Desrosiers
Ryan Cooley
Dayana Formoso
Xebic Smith
Julie O'malley
Richard Huss
Front
Jessica Gloriant
Crystal Adams
Wendy Wheeler
Brian Paige
Lydia Banelis

Sophomores

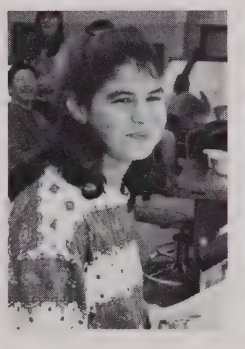

Julie O'Malley

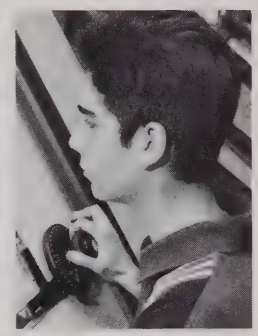

Ryan Cooley

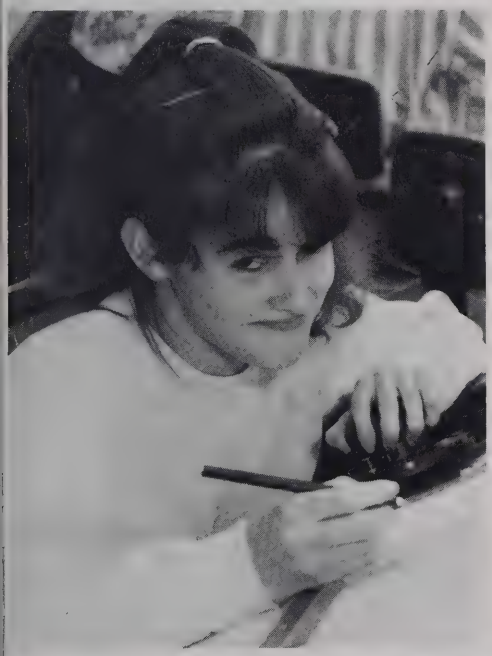

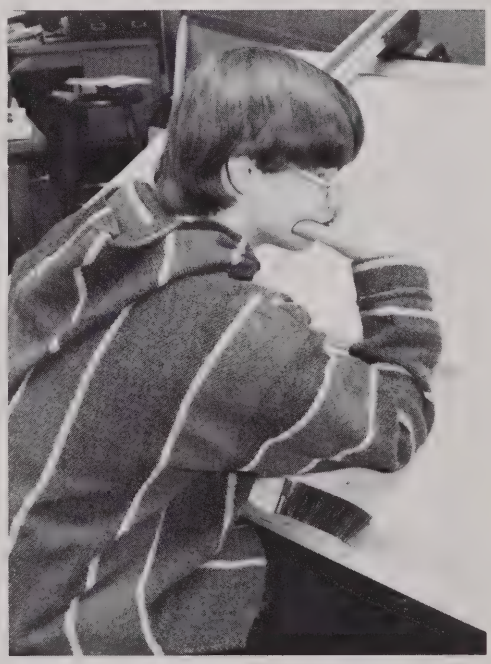

Clockwise
Crystal Adams
Jason Desrosiers
Xebic Smith
Richard Huss and Dayana Formoso

MACHINE SHOP

Back
Darren Lafleur
Christopher Dunn
Scott McSheehy
Robert Polk
Tony Amico
Jason White
Front
Shawn Showers
Sarah Dwyer
Holly Jo Farineau
Amiee Jankowski
Jaime Bosworth
Drue Alden

JUNIORS

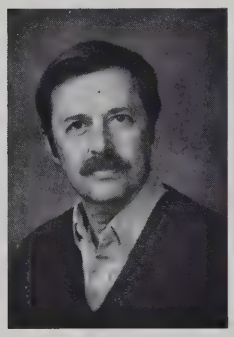

John Walker

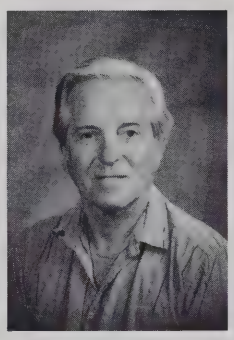

Ronald Boone

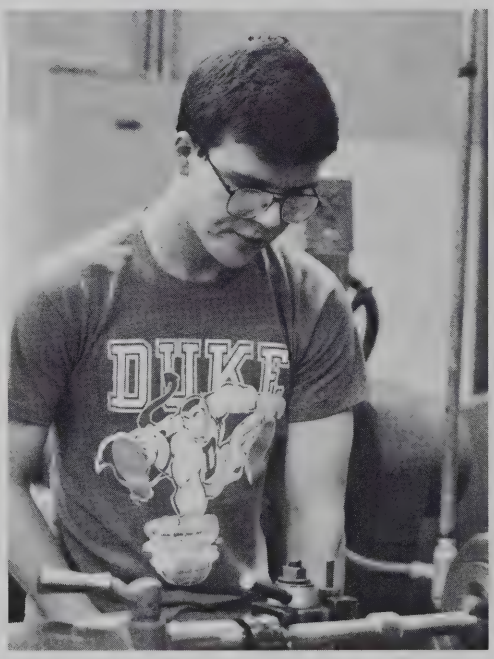

Clockwise
Sarah Dwyer
Darren Lafleur
Jaime Bosworth
Christopher Dunn

Back
Ryan Delisle
Matthew Wirta
Tony Lavoie
Eric Moyen
Anthony Page
Todd Wells
Robert Colgate
Front
Erica Nilsson
Michael Yarnell
Eliezer Valentin
Joyce Johnson
Juan Boliva Rivera
Hector Negron

Sophomores

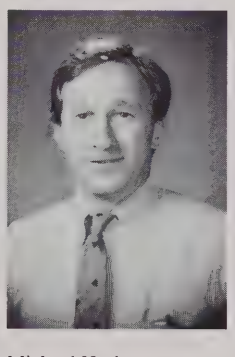

Michael Hurley

Clockwise
Ryan Delisle and Eric Moyen
Eliezer Valentin and Joyce Johnson
Tony Lavoie
Robet Colgate and Erica Nilsson

MEDICAL ASSISTANT

Back
Carmen Munoz
Myrna Rosado
Enivette Gonzalez
Salina Taylor
Front
Nicole Provencal
Linda Roberts
Dawn Boutotte
Therese Brennan
Connie Van-Eman

JUNIORS

Gail Welburn

Linda Bilodeau

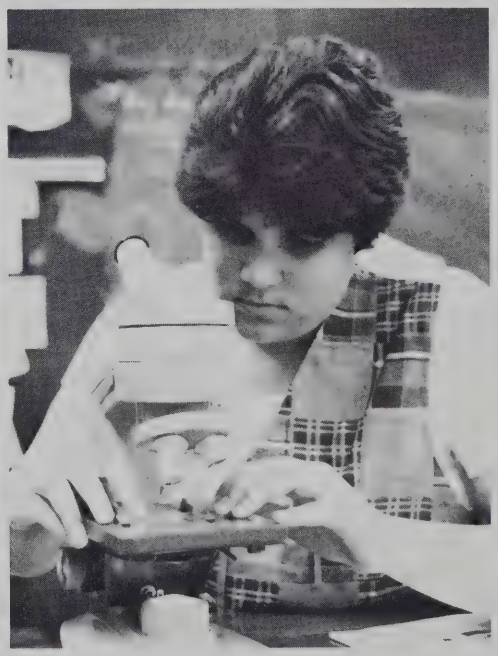

Clockwise
Carmen Munoz
Enivette Gonzalez
Dawn Boutotte and Salina Taylor
Therese Brennan and Linda Roberts

Back
Alisha Fontaine
Christina Yelle
Sarah Daby
Cindy Boucher
Erin Lajoie
Middle
Jennifer Heikkila
Julie Valiton
Michelle Forges
Yajaira Rodriguez
Kendrah Jantuah
Jessica Valiton
Front
Scott Gammel

Sophomores

Alisha Fontaine

Julie Valiton

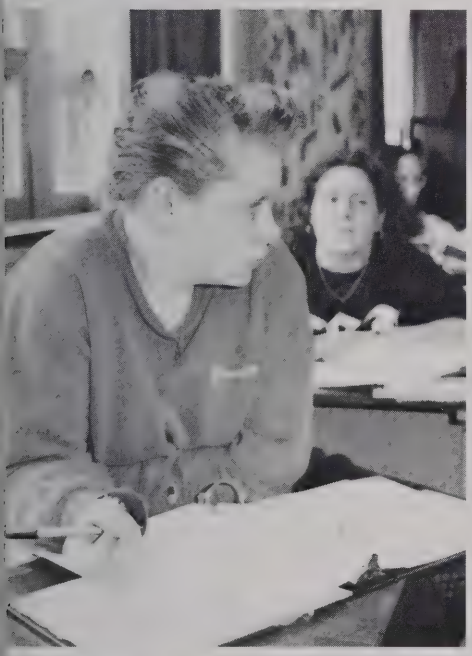

Clockwise
Julie Valiton and Michelle Forgues
Kendrah Jantuah and Cindy Boucher
Scott Gammel and Yajaira Rodriquez
Jessica Valiton and Christina Yelle

PLANT MAINTENANCE

Juniors

Chandra Baron
Michael Chilton
Shawn Draleau
Stephen Lessard

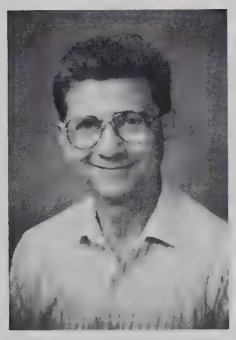

Norman Reinbold

Michael Edson

Clockwise
Chandra Baron
Stephen Lessard
Chandra Baron
The welders

Russell Bailey
George Florence
Ryan McNutt
Front Mark Legere
Todd Goguen
Shawn Stewart

Sophomores

Paula Hartwell

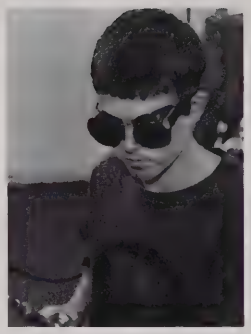

Mark Legere

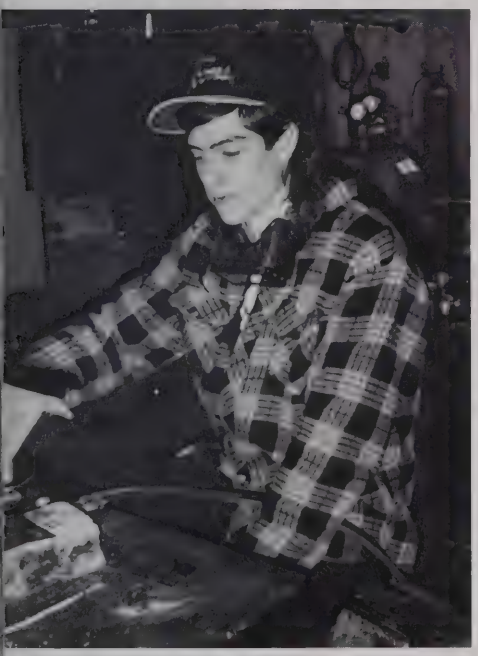

Clockwise
George Florence
Todd Goguen
Russell Bailey
A lot of help

PLUMBING

Back Row
Erica Maillet
Stephen Richards
Glen Davis
Gregory Howard
Joseph Dayton
Matthew Pierce
Front
Denise Gaudet
Penny Silvia
Tobias Hytohen
Mark Rotar
Steven Castle
Glenn Young

JUNIORS

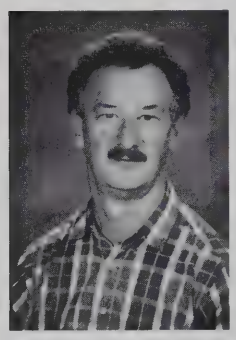

Donald Sellinga

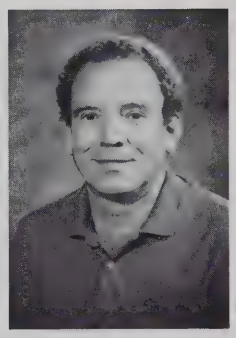

Francis Kuszewski

Clockwise
Denise Gaudet
Erica Maillet
Steve Richards and Glen Davis
Matthew Pierce

Back
David Caban
Kevin Breen
Jack Laroche
Joshua Davis
Randy Stacy
Front
Eric Lawton
Matthew Leclair
Nicholas Garneau
Daniel Toledo
Carl Mackie

SOPHOMORES

John Dolen

Clockwise
Carl Mackie
Kevin Breen
Matthew Leclair
Three Future Plummers

WELDING & METAL FAB

Back
Marc Iannaccone
Aaron Piquette
Darren Bessette
James Leclair
Front
Eddie Maguire
Richard Lussier
Benjamin Blake

JUNIORS

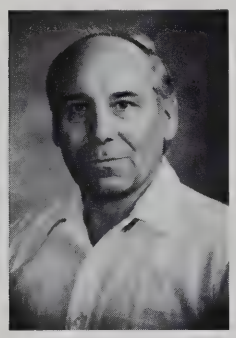

Dolor Benoit

Donald Persson

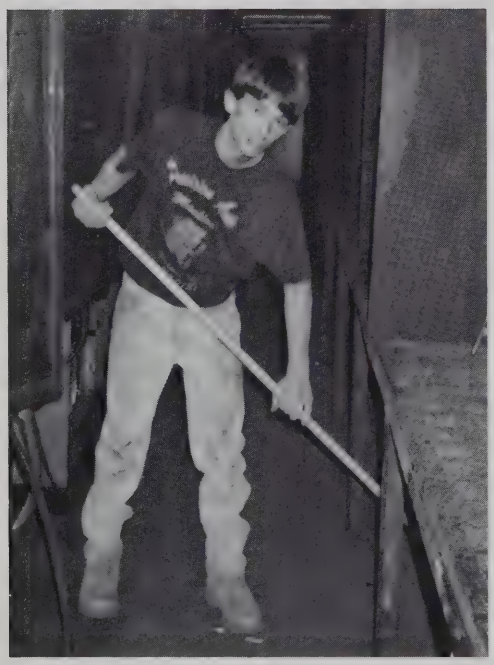

Clockwise
Ben Blake
Richard Lussier
Richard and Eddie
Eddie Maguire

Back
Erick Hunting
Mike Bertrand
Jeremy Adams
Meagan Florence
Donald Parker Jr.
David Cuff
Eric Sicard Johnson
Kevin Melanson
Front
Lisa Brazawskis
Jessica Crutchley
Michael Carlson
Phillip Clark
John Caragliano
Jason Gaffney
Joseph Griffin
Marty Seppala

SOPHOMORES

Richard Gould

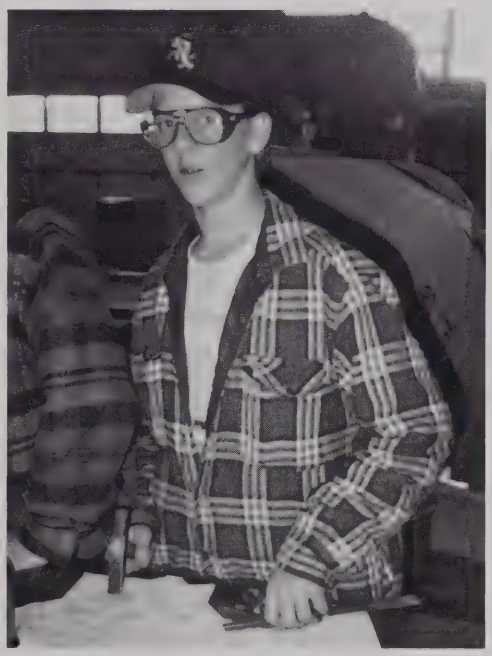

Clockwise
Joseph Griffin
Mike Carlson
Kevin Melanson and Marty Seppala
John Caragliano and Jeremy Adams

HOUSE JOB '93 - 94

Carpentry's Finest:
Shane, Jim, Sean, Scott, Dyana, Tim, Matt

How Professional.

Smile Matt, It makes people wonder what you've been up to.

Watch where your going Jim.

Poor Sean, that had to hurt!

Are you talking to me?

CARPENTERS

Caught ya, Mike!

Dyana where's your safety glasses?

Working hard, or hardly working?

Seniors

Tim Belliveau
Jennifer Mack
Shane Gould
Daniel Forcier
Candace Lebonte
Dinh Binh Pham
Scott Norway
Jim Joseph
Sean Devereaux
Matt Gilmore
Dyana Minty
Micah Pierce

Juniors

Fernando Alvarez
Hailee Brodeur
David Buffone
Lewis Chamberlain
Shawn Dack
Michael Dion
Sharon Holm
Keith Kennedy
Jeremy Masse
Joseph Piverotto
Joshua Shammo
Jay Valliere
David Zirkle

ELECTRICIANS

Merry Christmas from Santa's elves!

Wake up Justin, it's morning.

Riding the big, bad rocket heater.

Do some work men

Justin hard at work

Do you need help getting that out of your nose?

ZAP!

Drill it

If I have to come back there you'll be sorry

Seniors and Juniors

Electrical Juniors
Mark Adam
Samuel Adams
Jason Brailsford
Eric Erali
Brian Favreau
Luke Giovannetti
Mark Haven
Wayne Laroche
Greg Melanson
Adam Marcadante
Dennis Meskauskas
Daniel Naticchioni
Joshua Savage
Adam Setzco

Seniors
Shane Connors
James Fifield
Bruce Gaudet
Mathew Prince
Justin Schotanus
Jesse Verolini
Todd Woodcome
Michael Day
Christopher Fredette

Cabinetmaking Seniors
Scott Belliveau
Francis Caban
Muriel Crabtree
Martha Scott
Brian Burzenski
Chad Cordio
Paul Landry

Construction Tech Seniors
Shane Knight
Wayne Stuart
Phil Poirier
Joe Michaud
Bernie Hardy
Jesse Kirouac

Mike turning Mr. Cote into a rapper.

The Plumbing Clan: George, Ray, Karin, John.

I still can't figure out how your going to cut through that steel with that puny saw.

So, are we going to go with yellow or red?

Did you have to fry that mouse?

Is there anybody in there?

Seniors

Karin Barber
Micah Bolduc
Marc Ellia
Melissa Kaanta
Heather Person
Timothy Thomas
John Beauchemin
Andre Chiasson
Ray Flynn
Danielle Miles
George Picard

Juniors

Steven Castle
Glen Davis Jr.
Joseph Dayton III
Denise Gaudet
Gregory Howard
Tobias Hytonen
Erica Maillet
Stephen Richards
Penny Silvia
Marc Tabor
Glenn Young

Business as usual.

Ray, are those the camera guys from America's Most Wanted?

Home Of The

BullDogs

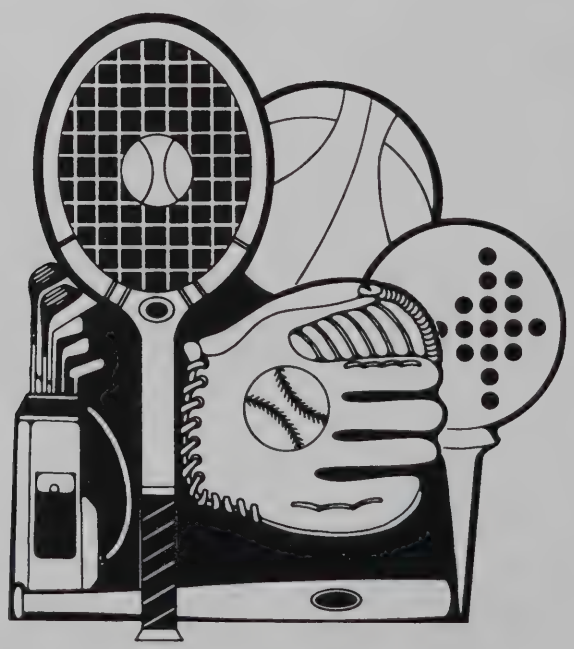

CHAPTER FOUR

Sports

Tribute to Sports

Melissa Morales

GIRLS SOCCER

Soccer team was led by captains Janet Mynttinen and Melissa Morales. Along with the hard play of senior Dené Boudreau and the dedication and leadership of Sophomore Carrie-Ann Lusco made this season an enjoyable one. The team had one freshman who will be the backbone of the future teams.

	us	them
N. Middlesex	0	4
Lunenburg	1	3
Worcester North	1	3
Blackstone V.	0	3
St. Mary's	0	3
Bay Path	2	3
Hudson Cath.	0	6
NMRS	0	3
Blackstone	3	3
Quabbin	0	6
Assabet	3	3
Bay Path	2	3
Hudson Cath.	2	2
St. Mary's	2	6
Assabet	3	1
Lunenburg	0	8
St. Bernard's	1	3
St. Bernard's	0	4

Dené - running for the ball

Coach: Steve Newingham 1st row: Janet Mynttinen, Diane Homans, Dené Boudreau, Carrie Lusco, Shanna Dandy, Tina Brynes, Sherry Monroe, Leigh Rosa. 2nd row: Jennifer Melanson, Julie Roberts, Chandra Baron, Christina LeBlanc, Melissa Morales, Melissa Pecoy, Jennifer Somers, Jennifer Heikkila,, Nat Holt.

Left: Coach giving a pep talk
Above: Tina LeBlanc

BOYS SOCCER

	us	them
Quabbin	0	6
Groton	1	6
Littleton	2	6
Keefe	1	2
Lunenburg	0	6
Bay Path	2	3
Blackstone Vl	0	2
Assabet	1	2
Keefe	1	1
St. Bernards	0	2
Bay Path	0	4
Assabet	0	3
Lunenburg	0	3
Oakmont	0	5
Littleton	0	6
South	0	5
Oakmont	4	0

Young Team, Lots of heart, didn't know what "quit" meant, rebuilding year, four seniors leaving, goodluck! After "Monty Tech", fifteen PLayers returning,"plus."

Keep Marks up. Need you all back
Keep Juggling,

Coach Gaff,

Rob Chagnon

1st row: Mario Martinez, Rocco Warren, David Keese, Rob Chagnon, Nick Garneau, Ivan Toledo, Robert Dufour, Carl Mackie, John Day, Pat Grant.
2nd row: Coach Rice, Jose Batallas, Dan Toledo, Sean McConologue, Mike Day, Jim Manning, Josh Savage, Matt Pierce, Sean King, Coach Gaffney

Nick Garneau

Right: Carl exercising before a game
Above: Mike Day

Top: Jose Batallas
Right: Everyone taking a break

Rob Dufour blocking the ball

Jim Manning

Above: Rocco making a save
Left: Dave Keese going for a goal

VARSITY FOOTBALL

	us	them
Lunenburg	0	8
Hudson Cath.	19	0
Marian	20	32
Assabet	6	9
Murdock	21	12
Minutemen	28	0
BayPath	7	28
Worcester Voc.	0	22
Keefe Tech	0	27
Nashoba Tech	14	16

The Bulldogs came out of preseason with a slow start. The first game against Lunenburg, our offense was befuddled. Lunenburg was sky high and won the game 8-0. Our second game vs. Hudson Catholic again the team struggled on offense, we played very well on defense in a 19-0 victory. Murdock was our best all around game emotionally, offensively and defensively. Aaron Collins had a great 2way game. Dedrick Hall had an exciting kick off return that was called back. Jim Joseph played a great 2way game. It was a very fun victory. Keefe Tech was a surprise team in the league. Bulldogs playing shorthanded were no match for Keefe. Bruce Gaudet turned in a fine performance at QB in his first and only start at that position. Nashoba Tech comes in on Thanksgiving morning. We played the game with no QB and installed a single wing style offense. Collins, Joseph and Amico had a good game at running backs. The game goes right to the end with Nashoba winning 16-14. The bulldogs played a great game. Although very shorthanded and ended the season on an up beat note,. Collins and Joseph got selected League All-stars and Both Players deserve these selections.

Captain Aaron Collins

Front row: John Beauchemin, Jim Joseph, Sean Devereaux, Josh Tatro, Keith Kullmann, Jason Gibbs, Fran Caban 2nd row: Peter Christianson, Matt Fuller, Dale Trainque, Joe Caban, Jason Morgan, Denis Bedard, Mike Dion, 3rd: Jim Caseman, Mike Legere, Mike Jacques, Jason Derosiers, Jaret Baron, Dedrick Hall, Pedro Soto 4th row:Roger Caron, Ken Bernard, Warren Sawyer, Todd Michaud, Jason Camerano, Anoy Johnson, Brian Pagte, Greg Lawrence Back row:Jayson Desmond, Felix Velasques, David Prouty, Mark Perrault, Johnathan Dickhaut

Coaches and Captains

Back row: Coach Grenier, Coach Boccia, Coach Fiandaca, Coach Davenport, Coach, Coach St. Jean, Coach Bedard, Head Coach Secino

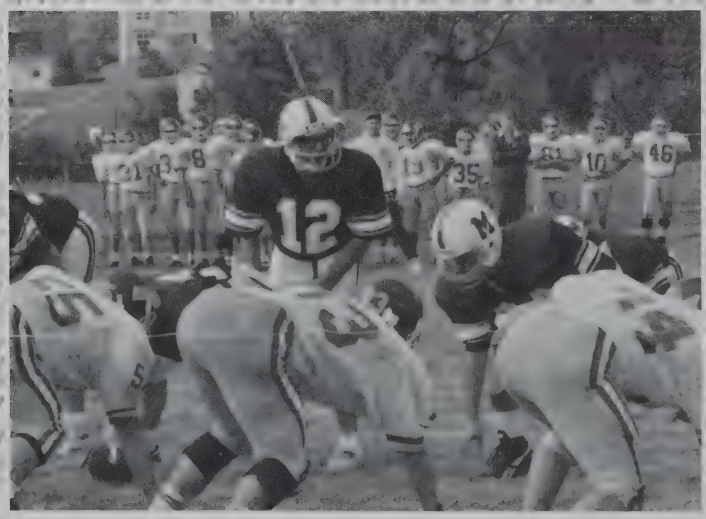

Above: John Beauchemin
Right: Jim Joseph, Captain

Above: Dedrick Hall
Right: The Mighty Bulldog!

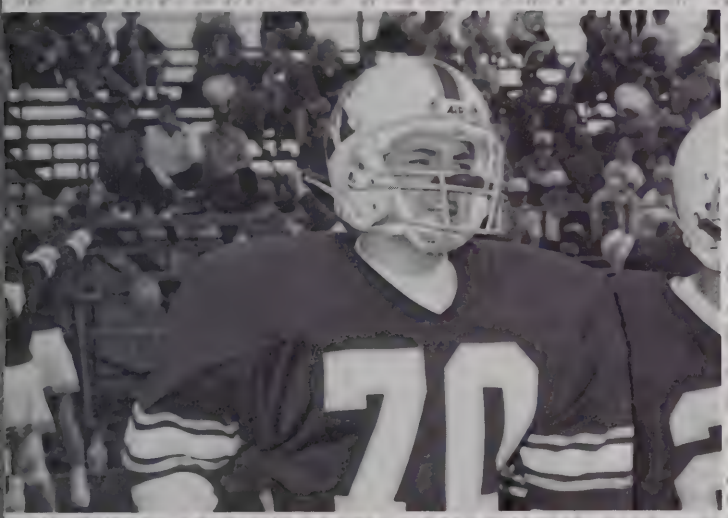

Senior Sean Devereaux

Mike receiving the ball.

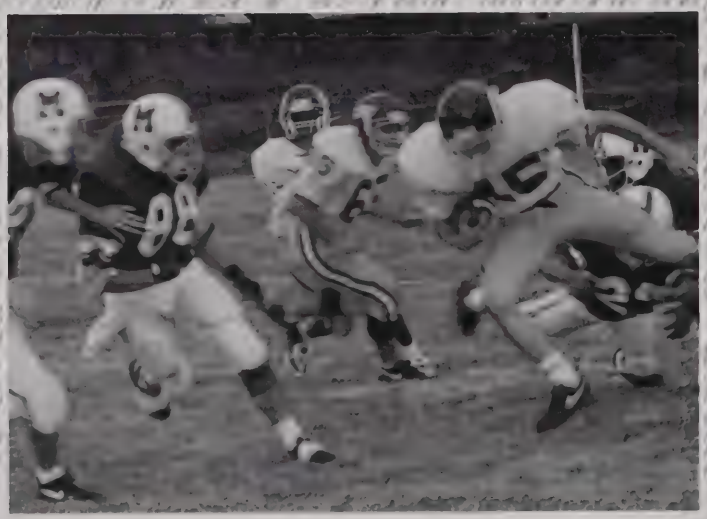

Above: Pedro going for a tackle!
Left: Pig Pile!

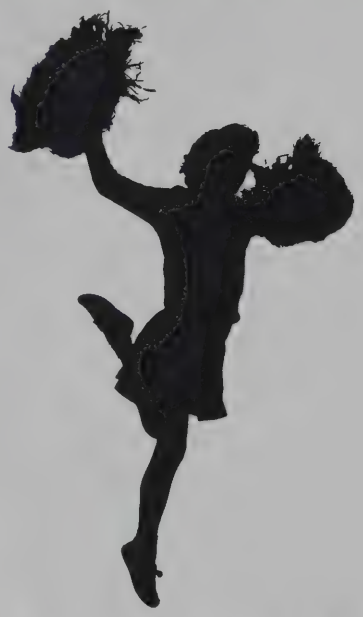

VARSITY FOOTBALL CHEERING

Co-Captains: Kim Lowe, Theresa Brennan, Honey Sevigny

1st row: Co-Capt. Therese Brennan, Co-Capt. Honey Sevigny, Co- Capt. Kim Lowe 2nd row: Liisa Thomas, Stephanie Walsh, Beth Gibbs, Gina Mitola, Josette Paduani, Emily Malboeuf 3rd row: Tricia McDermott, Melinda Gnoza, Jenn Mack, Alicia Fuller, Kim Gamache, Alicia O'Dell, Summer Haggerty, Carmen Paduani, Mascot Shane Grenier

Let's all cheer!

Front row: Co-Captain Jessica Reinikainen, Co-Captain Tara Worthley, Amanda Lamier, Cindy Boucher, Jamie Chaffee, Heather Perry Back row: Denenah Bouvier, Ann Johnson, "Mr. Bulldog" (Scott Gammel). Leigh Adams, Christina Yelle, Shana Lykins

Senior Fran Caban

VARSITY BOYS BASKETBALL

Coach Jim Whittemore's varsity basketball team had another successful season. This year we went 13-7. For the second year in a row we won the Colonial Athletic League.

The key to this year's team was senior captain Fran Caban, junior Hozmin Martinez, junior Mike Webber, junior Pedro Soto,and junior Tony Amico. Off the bench was senior Eric Comeau, junior Joe Caban, and sophomore Mario Pineo. Joe and Mario were brought up to varsity during the middle of the regular season.

	us	them
Notre Dame	61	35
Lunenburg	70	55
N. Middlesex	58	60
Oakmont	52	62
Notre Dame	80	49
Keefe Tech	76	40
Assabet	74	53
Nashoba Tech	72	58
Murdock	80	50
Bay Path	65	33
Voke	75	65
Assabet	57	52
S.L.A.	49	50
Keefe Tech	63	64
Nashoba Tech	58	69
Bay Path	64	42
Voke	54	73
S.L.A.	55	53
St. Bernard's	55	77
Murdock	79	56

Senior Captain Aaron Collins

Front row: Aaron Collins, Fran Caban, Robert Polk Back row: Coach St. Jean, Adam Duvall, Eric Comeau, Pedro Soto, Tony Amico, Mike Wilber, Mario Pineo, Coach Wittemore

Above: In deep thought.
Left: Rob going for a 3 pointer.

GIRLS BASKETBALL

	us	them
Littleton	39	33
Notre Dame	39	17
Littleton	27	34
Blackstone	33	25
Notre Dame	36	14
Keefe	34	30
Assabet	40	52
Nashoba Tech	24	52
Bay Path	42	54
Worcester	37	30
Murdock	15	46
Assabet	53	50
Blackstone	33	30
South Lancaster	32	40
Keefe	40	34
Nashoba	27	58
Bay Path	37	27
Worcester	43	29
South Lancaster	55	51
Murdock	25	43

The Girls Basketball Team capped off a successful season by competing in district playoffs. This accomplishment marks the return to playoff competition for the first time in five years for the Lady Bulldogs. It took a stretch run of three big wins in succession to insure a winning season (12-8) and a tournament appearance. Outstanding play throughout the season was provided by Senior Captains, Dene Boudreau and Jen Tonry, and Junior Captain Penny Silvia. Junior, Melissa Pecoy was awarded The Coaches Award for her courageousness. Other awards went to Miss Boudreau, as the teams Most Valuable Player, Miss Tonry for Determination and Leadership, and Miss Silvia for Most improved Player. In addition to these outstanding contributions, Sophs Carrie Lusco, and Julie Roberts, Freshman Tequilla Jones, and Sophomore Madeeha Yousef turned in excellent performances thoughout the season.

Season highlights include a pair of thirty point performances by Dene Boudreau, against leafue rival Assabet Valley, and in overtime against South Lancaster Academy. The team was able to score victories against all but one of its league opponents this season, compiling a league record of 8 and 4. The season was most gratifying for this years juniors and seniors because they were able to experience some success as a result of previously learned skills and hard work they put in during their earlier years of basketball. And a good time was had by all.

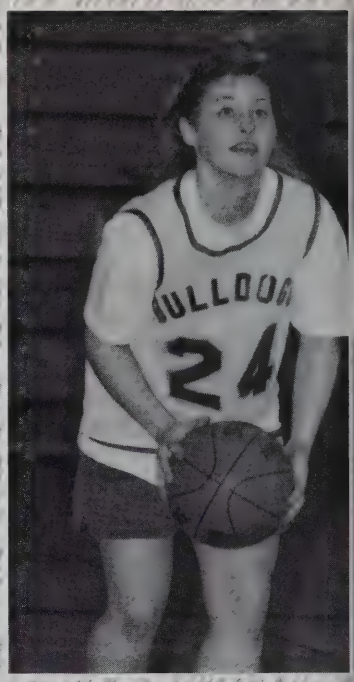

Front Row: Tequilla Jones, Dene Boudreau, Jennifer Tonry, Penny Silvia Back Row: Coach Martino, Carrie Ann Lusco, Jamie Chaffee, Fozia Khan, Coach Newington

ICE HOCKEY

	us	them
Fitchburg	3	5
Grafton	2	6
St. Bernards	1	12
Nashoba Tech	6	8
Minuteman	2	11
Gardner	1	10
Oakmont	2	7
Nashoba Tech	1	9
Assabett Valley	3	5
Oakmont	2	5
Keefe Tech	4	3
Minuteman	0	11
Gardner	0	10
Keefe Tech	0	7
Fitcg	2	7
St. Bernards	0	9
Nashoba Tech	4	9
Westboro	2	10
Nashoba Tech	4	3

WRESTLING

	us	them
Tri County	30	34
Athol	24	54
Gardner	30	34
Keefe Tech	30	45
Leominster	36	41
Nashoba Tech	36	38
Nashoba Tech	46	27
Minuteman	59	18
Keeffe Tech	47	25
Hudson	36	38
Sheppard Hill	48	28

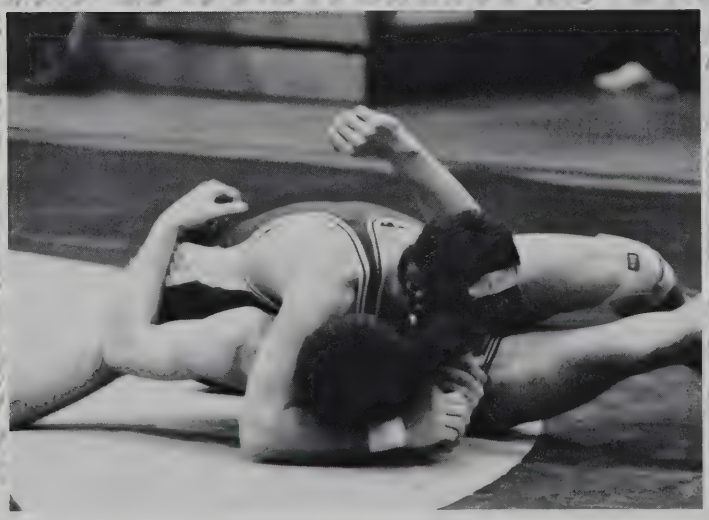

32

BASKETBALL CHEERING

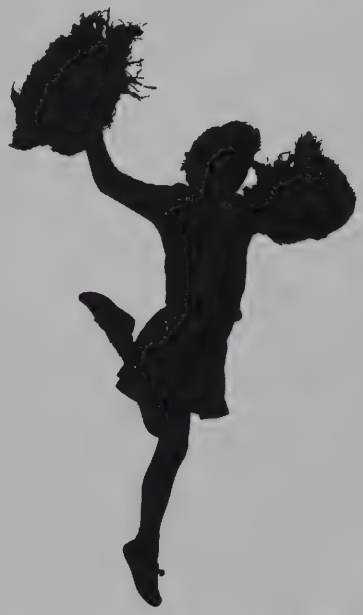

GOLF

This season's record of 8 wins and 7 losses did not reflect the potential of this team. We could have been 13 and 2 with a little bit of luck. For the first time we had two girls on the team, Janet Myntinen and Chandra Baron. I hope it will be first of many ladies to take up the game of golf.

The team will miss Derek Thibault who has been a member for four years. I look forward to have Jim Reagan for the next three years. As a freshman, he played number one and just missed going to the state match by one stroke. He'll be ready for next year.

Us		Them
0	Quabbin	9
6	Bay Path	3
4	Lunenburg	5
6	Minuteman	3
9	Assabet	0
6	Minuteman	3
1	St. Bernard's	0
3.5	Gardner	5.5
1.5	Lunenburg	7.5
196	Bay Path	206
3.5	Gardner	5.5
4	N. Middlesex	5
1	Quabbin	8
5	Clinton	4
9	Assabet	0

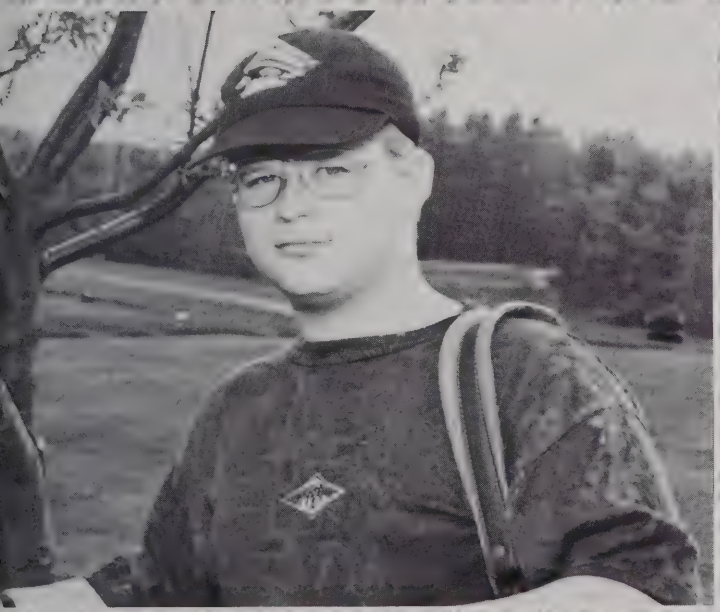

Coach Schafer, Janet Baron, Darren Comeau, Patrick Conry, James Reagan, Derek Thibault, Chandra Baron. Missing from photo: Janet Myntinen

VARSITY BASEBALL

Us		Them
3	Worcester Voc.	8
2	Keefe Tech.	4
2	Ayer	4
3	Assabet	7
4	St. Bernard's	7
2	Bay Path	12
4	Murdock	0
1	Worcester Voc.,	8
4	Keefe Tech.	1
2	Nashoba Tech.	0
6	Assabet	1
1	Murdock	2
15	Notre Dame	0
7	Oakmont	1
12	Nashoba Tech.	1
5	Bay Path	4
4	Narragansett	3
12	Notre Dame	4

This year's varsity baseball team experienced much success, having enjoyed their first winning season in fifteen years. Although having a rocky start, the players were able to pull it together and came up with a string of wins.

Even though we had many memorable moments, some that come to mind are beating Oakmont, Narragansett, and Assabet. Another memorable moment was Tyrone Arce pitching a no-hitter.

This team showed that with hard work and determination good things will happen. For next year's team, we don't hope to rebuild, we hope to reload.

Coach Mahon

Front: Charles Arce, Kevin Gnoza, Luis Pineo, James Joseph, Bruce Gaudet, Casey Lucier. Back: Joe Amico, Michael Dick, Richard Pineo, Greg Howard, Tyrone Arce, Kevin Robillard, James Hachey, Coach Ray Mahon

VARSITY SOFTBALL

The success of the varsity softball team in 1993 cannot be measured in wins and losses (7-12 record). The team consisted of only four seniors: Amy Harrington, Denise Goulette, Charity Luksha, and Evelyn Ramsey, no juniors, seven sophomores: Penny Silvia, Gina Mitola, Linda Roberts, Kim Gamache, Therese Brennan, Jessica Greenleaf and Christina Bliss and two freshmen: Katie Richards and Carrie Lusco.

Our schedule was always a tough haul, against teams such as Oakmont, Fitchburg, St. Bernard's, Gardner, and Narragansett. The leadership of the two captains, Denise and Amy was outstanding. Through hard work and hours of practice, these two girls were two of the best in the Colonial Athletic League.

We have a talented group of sophomores who, as juniors, should provide the needed talent to again challenge for the Colonial League title in 1994. With some girls returning from a year off and some suprise additions from the class of 1997, as well as our JV team. Monty Tech softball should again be one of the better teams in North Central Mass. in 1994.

Us		Them
15	Worcester	21
22	Keefe Tech.	10
12	Assabet	17
1	Murdock	16
7	St. Bernard's	16
13	Bay Path	11
3	Murdock	12
9	Worcester	13
15	Keefe Tech.	7
18	Notre Dame	3
13	Nashoba Tech.	10
10	Assabet	15
0	Fitchburg	24
4	Gardner	19
25	Notre Dame	5
2	Oakmont	25
8	Nashoba Tech.	27
9	Bay Path	8
4	St. Bernard's	10
21	Notre Dame	2

Front: Penny Silvia, Charity Luksha, Amy Harrington, Denise Goulette, Evelyn Ramsey, Therese Brennan Back: Carrie Lusco, Katie Richards, Jessica Greenleaf, Gina Mitola, Kimberly Gamache, Linda Roberts, Christina Bliss, Coach Reid

TRACK & FIELD

Us		Them
79	Murdock	53
74	Mascenic	57
46	Blackstone Valley Tech	96
61	Clinton	73
95	Assabet	37

After three tough seasons, the track team pulled together a 5 - 7 season. The team loss two very close meets, losing the meet in the last two events. The team is still rebuilding and sees a bright future for next year.

The team also placed third in the league meet. One of the highlights of the season was bringing Mike Reagan, Eric Comeau, and Sean Inniss to Class E State Decathalon in which Eric placed 31st, Mike 45th, and Sean 48th.

Congratulations to the team for a good season.

First Row: Chad Dionne, Holly Farineau, Keith Kullmann, Ryan Scoville, Jessica Legay, Ben Leray Second Row: Sean Innis, Chantha Suvankham, Eric Aho, Jeff Hurley, Matt Pierce, Joe Caban, Tim Plumley Third Row: Coach Nicolazzo, Eric Comeau, David Caban, Scott Martini, Mike Reagan, Fran Caban, Randy Martineau, Mike Lagos, Josh Gagnon, Coach Gosselin

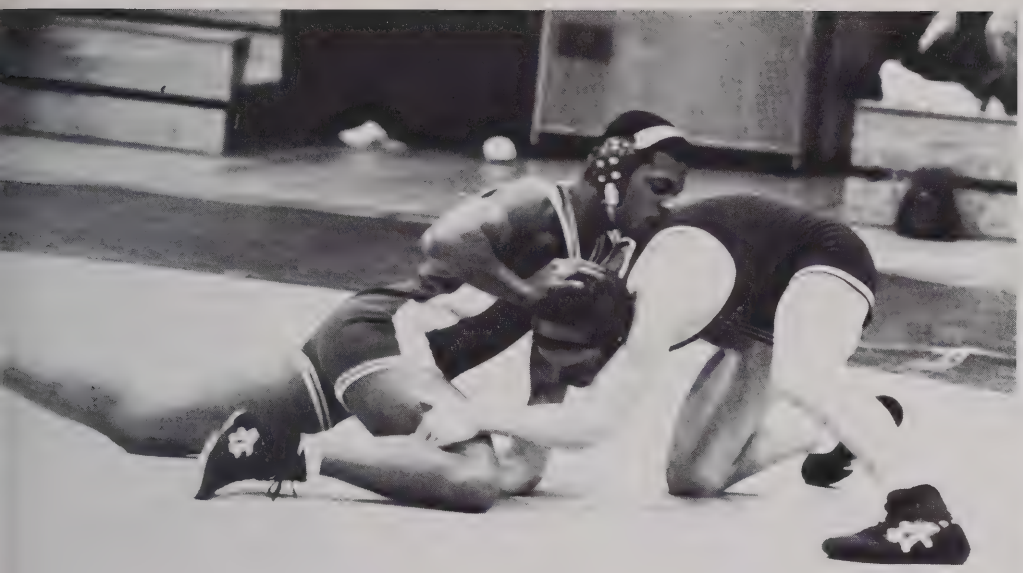

WINNERS *NEVER* QUIT • QUITTERS *NEVER* WIN

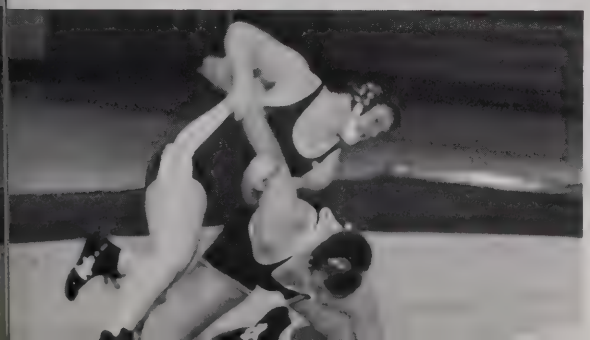

CROSS COUNTRY

	us	them
Lunenburg	24	34
N.M.	38	19
Worcester V.	29	26
Murdock	23	37
Nashoba	23	34
BST	20	39
Assabet	29	26
Leom.	32	24
Keefe	27	30
League	3rd	
States	9th	

The cross country team had another winning season with five wins and four losses. We placed third over all in the league. Scott Martini was the MVP and only a sophomore, won three first places. Mario Pineo just improved every race and was Most Improved. Senior Sean Inniss was the Captain and scored for us every meet. Jeremy Walters and Scott Martini came to every Practice and meet, setting an example of dedication and good sportsmanship. Jason Perkins and Dave Caban helped the team out a lot in scoring. The team did a good job representing Monty Tech. Looking forward next year to a great season.

Fozia Khan and Susan Tuominen

Front Row: Heather Allen, Sean Inniss, Ithisone Thiphavong, Coach Ron Boone, Fozia Khan, Susan Tuominen, Mario Pineo Back Row: Scott Martini, Jason Perkins, David Caban, Jeremy Walters, Ray Currier, David LeBlanc

Captain Sean Inniss with Coach Boone

Scott Martini and Jeremy Walters

The team warming up before the big race.

Ray Currier

Getting psyched before the meet

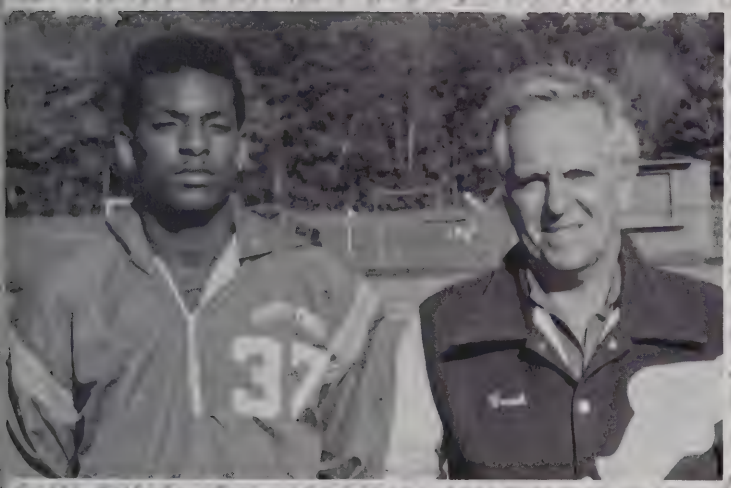

Captain Sean Inniss and Coach Boone

Resting after the meet.

The race is off.

Sean helping Dave

FRESHMEN BOYS BASKETBALL

us	them
Keefe Tech	54	41
Lunenburg	42	69
Keefe Tech	35	32
St. Bernards	34	42
Bay Path	45	35
Nashoba Tech	53	28
Assabet	49	33
Lunenburg	50	89
Assbet	32	38
Oakmont	57	58
Nashoba Tech	57	40
Oakmont	35	56
Clinton	29	45
Bay Path	33	44

The Freshmen Boys Basketball team continues to be an integral part of the success of this sport at Monty Tech.

The team finished with a record of 7-1 in the Colonial Athletic League this season, while being v ery competitive with teams outside the league.

This years team had more overall well-rounded talent tham teams in previous years, so there are great expectations for the varsity programs. It is expected that the team will be very competitve in the next few seasons to come.

M. Haschig

Front Row: David Keener, Jayson Desmond, Roger Caron, Mario Kennedy, Andrew Johnson, Dan Enright Back Row: Coach Mark Haschig, Andre Bergeron, Michael Quastello, Shaun Cote, Todd Michaud, Boe Greene, Luke Bushee, Adam Duval

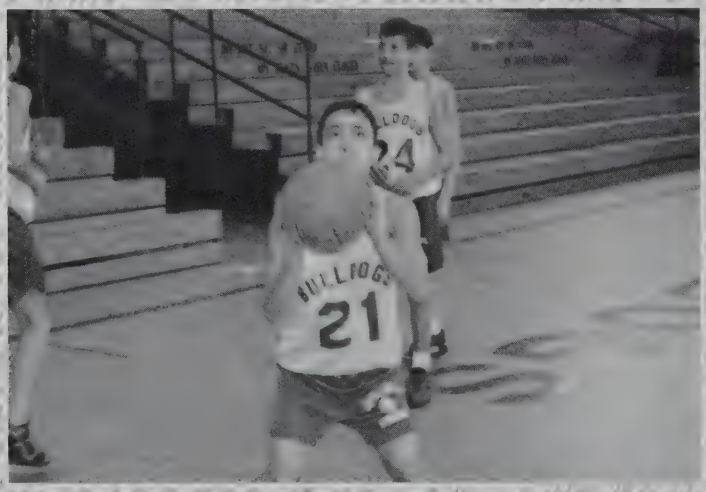

JV BASEBALL

With an overall record of 8-8, I feel we were a better team than this reflects - four of the games we lost were by less than 3 runs. Overall this team did very well both batting and fielding.

Pitching was led by Mario Pineo, Sean Deversaut, and Josh Tatro. Hitting was led by Mike Dion, Rocco Warner, George Gonszales, Tony Amico, and Pedro Soto who all batted over .400.

This year was one of the most enjoyable years for the players and the coach. We look forward to seeing alot of repeats next year.

Us		Them
6	Ayer	4
6	St. Bernard's	7
10	Bay Path	6
14	Murdock	15
3	Worcester Voc.	12
7	Keefe Tech.	5
6	Ayer	4
7	Nashoba Tech.	8
4	Assabet	8
6	Oakmont	11
5	Nashoba Tech.	1
7	Littleton	12
5	Bay Path	9
3f	Narragansett	4
3	Littleton	2
11	Assabet	6

Front: Shawn LaRoche, Jeffrey Bourgault, Patrick Ackles, George Gonzales, Pedro Soto, Jason Beaulieu Back: Joseph Bisson, Mario Pineo, Sean Devereau, Coach Hurley, Joshua Tatro, Rocco Warren, Mike Dion

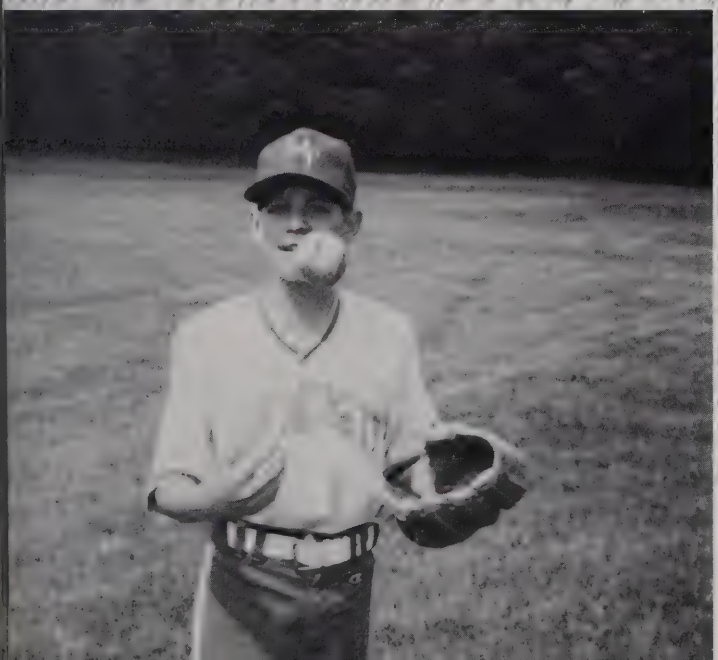

JV SOFTBALL

Us		Them
14	Assabet	17
7	Murdock	15
4	St. Bernard's	10
29	Bay Path	19
14	Keefe Tech.	9
24	Assabet	12
0	Littleton	17
1	Gardner	25
8	Oakmont	22
27	Bay Path	7
16	Narragansett	22
27	St. Bernard's	12
12	Littleton	11

The 1993 junior varsity softball season ended with a 6-7 record. After getting off to a slow start, the girls showed great determination by beating three teams that had defeated them the first time around. With four juniors, two sophomores and six freshmen, the team fielded a solid infield and outfield that showed steady improvement throughout the season.

Freshman pitcher Erin LaJoie, pritched all 13 games striking out an impressive 106 batters. With Lisa Martin, Iris Torres, Erin LaJoie, and Amanda Gyles all batting in the 300's, the Bulldogs had great offensive success, scoring a season total of 183 runs.

The highlight of the season was beating Littleton in the bottom of the seventh inning of our last game - a team that had mercied us earlier in the year. Their winning attitude is sure to carry over into the 1994 season.

Front: Jeanne Bourgoin, Lisa Pasakinskas, Alicia Fuller, Samantha Lizotte, Tina Byrnes Back: Coach Marybeth Phibin, Amanda Gyles, Meagan Florence, Lisa Martin, Erin LaJoie, Iris Torres

COMPETITION CHEERING

This year's cheering competition was a lot of fun and hard work. We started off practices not really getting anything accomplished, but when it started to get near the competition we started to pull things together. This year's competition was fun because we had guys to help us, and believe me they helped a lot! We did very well at the competition but we only got fourth place. We did get the Most Spirit Award which the girls and guys deserved. They all did very well, and worked hard. I hope to work with them again.

V. Fuller

First Place ..... *Murdock*
Second Place ..... *Assabet*
Third Place ..... *Keefe Tech.*
Fourth Place ..... *Monty Tech.*

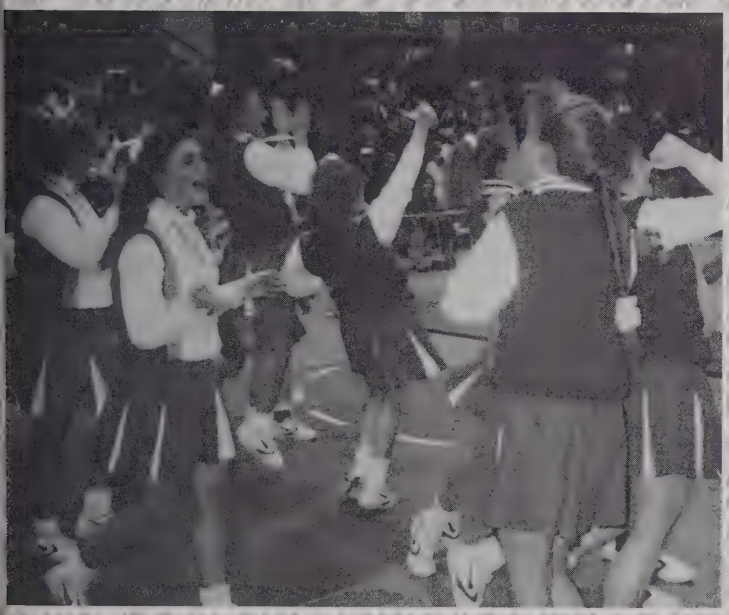

First Row: Alicia Fuller, Josette Paduaini Second Row: Jenn Mack, Emily Malboeuf, Karen Tatro, Michelle Ogilvie, Kim Gamache, Capt. Linda Roberts Third Row: Jim Joseph, Honey Sevigny, Therese Brennan, Shurrae Dobson, Capt. Charlie Arce, Eric Aho

JUNIOR VARSITY GIRLS BASKETBALL

The Junior Varsity Girls Basketball team had a learning season. With a team of players with little experience, we worked hard but never quit playing. Improvement came with each game and by the end of the season, we were competitive. We look forward to next year where our efforts will pay dividends.

Back Row: Jenn Somers, Jen Heikkila, Jeanette, Macomber, Fozia Khan Front Row: Sue Donth, Jessica Wyman

FOUR

Advertisements

Best of Luck
and
Congratulations
to

The Class of 1994

From
The Classes of
'95, '96, '97

Compliments of

Charles A. Gelinas, Esq.

515 MAIN STREET
FITCHBURG, MASSACHUSETTS 01420

Telephone #
(508) 345-7911

Lynde Hardware & Supply, Inc.
483 Main Street, Gardner, MA

For all your needs in hardware
Both at home and industrial

Carpet Cleaning Equipment

- Electrical, Plumbing
- Paint and Supplies
- Lawn and Garden
- Glass Repairs
- Keys
- Housewares
- Hardware
- Electric, air tools, fasteners

3M ABRASIVES

True Value HARDWARE STORES

632-0500

MON-FRI 8 AM-6 PM
SAT 8 AM-5 PM

Sabourin Hardware Co. Inc.

INDUSTRIAL PLUMBING ELECTRICAL
PAINT TOOLS

27 LUNENBURG ST.
FITCHBURG,MA 01420

Jack and Steven Bernard
(508) 345-9002

FITCHBURG PLUMBING
SUPPLY CO.

64 MAIN STREET
FITCHBURG, MA 01420

343-6437

NORMAN J. LEBLANC
Certified Public Accountant

33 Electric Ave.
Fitchburg, MA 01420

345-1377

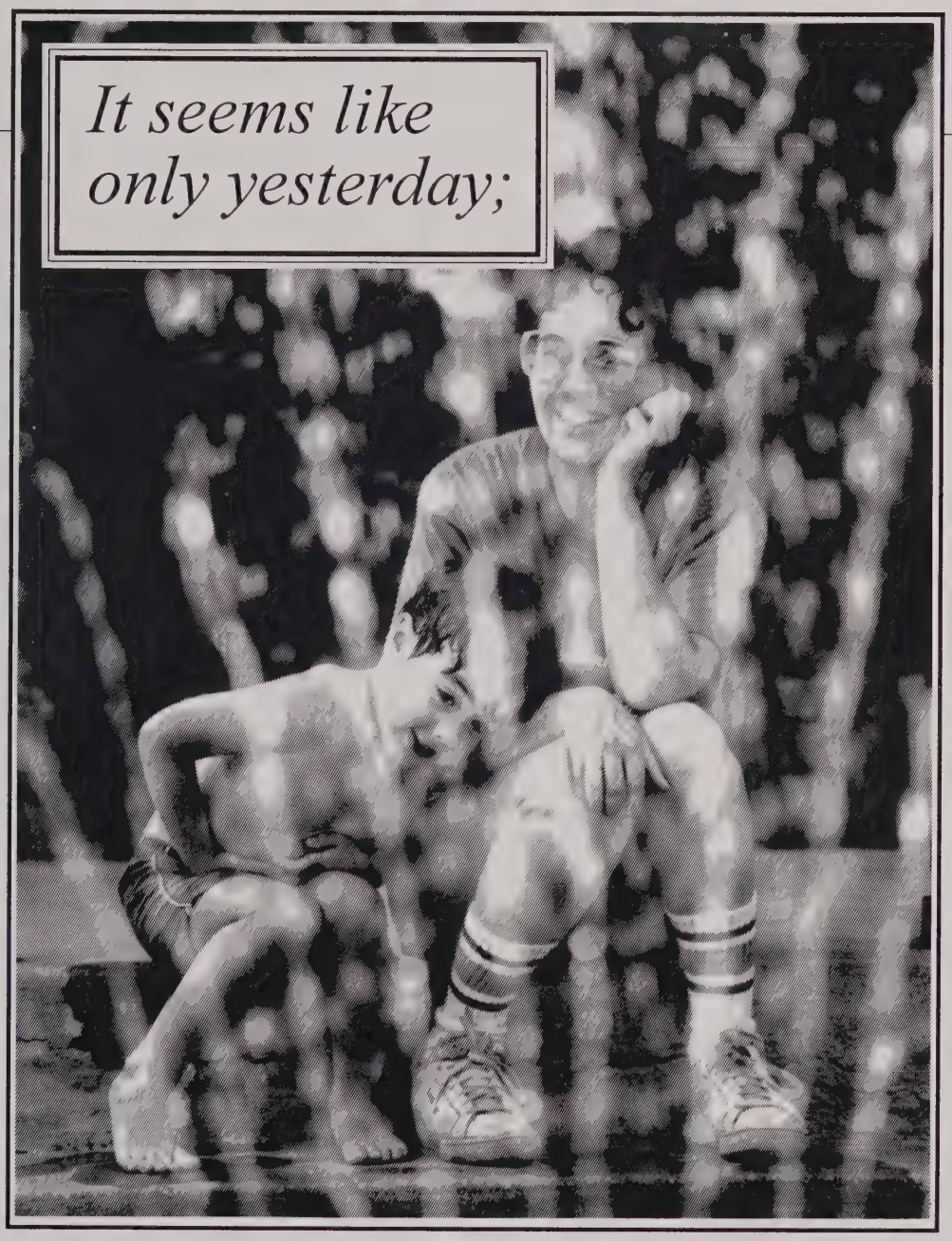

Best Wishes For A Bright Future.

Workers'
Credit Union
Your Financial Resource

Call Toll Free, 1-800-221-4020, for the office nearest you.

CHAPDELAINE TRUCK CENTER
199 MASS AVE., RTE. 2A, LUNENBURG, MA
(508) 345-0621
GMC TRUCK "The Strength of Experience"

THE proshop INC
50 LAUREL ST. FITCHBURG
345-6781

TEAM EQUIPMENT SPECIALIST
GENERAL SPORTING GOODS
WHOLESALE & RETAIL
GRAPHIC REPRODUCTION & SILK SCREEN SERVICES
IMPRINTED SPORTSWEAR
T-SHIRTS CAPS POSTERS

DUANE L. CHIASSON
PHONE (508) 249-2192

ATHOL
PLUMBING & HEATING SUPPLIES

2270 MAIN ST.
UPTOWN ATHOL
ATHOL, MASS. 01331

Good Luck to the Monty Tech Seniors 1994

From the people who say

"Friends Don't Let Friends Drive Drunk."

The Driver Education Class

PEOPLES FUEL & TRUCKING

73 City Hall Avenue
Gardner, MA. 01440

632-4890

DeBonis & Davin Florist, Inc.

900 MAIN STREET
FITCHBURG, MASSACHUSETTS 01420
(508)345-4327

FTD
Teleflora
afs

Compliments Of

The Gardner News

309 Central Street,
Gardner, MA 01440
(508) 632-8000

Alberta Saffell Bell
Publisher/President

Established as a Weekly 1869
Published Daily Since 1896

C.O.D. DISCOUNT

TELEPHONE 342-9512

Therrien and Sons

RANGE and FUEL OILS

298 Chester St.
Fitchburg, MA

VOLUME DISCOUNT

Heritage Truck & Transit

750 West Broadway
Gardner, MA 01440

632-4511
Truck Repair

632-8562
Transit

University Cap & Gown Company

486 Andover Street, Lawrence, MA 01843

Congratulations
MONTY TECH SENIORS!

Secino's Formalwear

Weddings * Proms * Special Occasions

Secino's Formalwear

WEDDINGS • PROMS • SPECIAL OCCASIONS

WE CARE ABOUT THE FIT!

- Bridal
- Bridesmaid
- Prom
- Dyeable Shoes
- Tuxedos
- Rentals
- Sales
- Accessories

KIMBERLY SECINO
DAVID SECINO

210 WATER STREET
FITCHBURG, MA 01420
(508) 345-5502

WE CARE ALOT ABOUT THE FIT!

KIMBERLY SECINO
DAVID SECINO

210 WATER STREET
FITCHBURG, MA 01420
(502) 345-5502

William Reisner Corporation

IRON & STEEL SCRAP
NON-FERROUS METAL

Represented by: Harold H. Reisner
33 Elm St., Clinton, MA 01510
365-4585/365-4586/368-8984

E.L. "Linc" Tivnan

Sani Mate Supply, Inc.

88 SHREWSBURY STREET WORCESTER, MA 01613

Phone: (508)752-8888
Home: (508)853-8666
Fax:(508)752-6223

"better products for environmental management"

All Family Care

47 Ashby State Rd.
Fitchburg, MA 01420
508-345-0303

Best Wishes Graduates of 1994

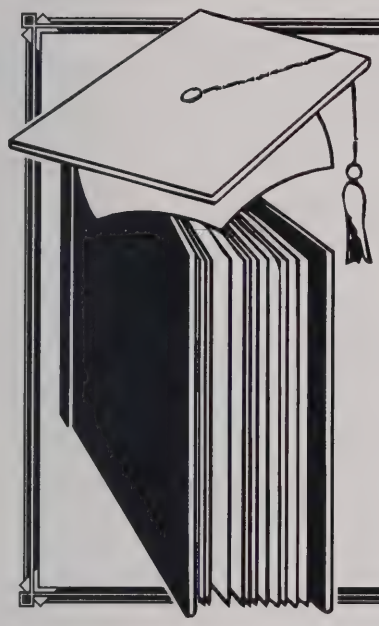

RICH'S

Department Stores of New England

353 John Fitch Highway
Wallace Plaza
Fitchburg, Ma.

Our compliments
on a job well done
and wishes for success
in all future endeavors

Custom Paper Group Inc.

1 Old Princeton Road
Fitchburg, MA 01420-4823
(508) 345-2161
FAX: (508) 342-8210

Quality Paper Makers Since 1851

TRI TOWN VENDING

325 Lancaster Street
Leominster, MA 01453
(508) 534-1411

VERYFINE JUICE & DRINK

Snacks & Soda Machines

"I just got tired of their *attitude*. I mean, the customer lines, the computer errors, and the indecisiveness was *bad* enough, but their *attitude* got me so mad that I went in there one day and closed out all my accounts and took 'em right over to Safety Fund. Couldn't be happier. I just COULDN'T be happier."

Talk to a decision maker.

Worcester 791-6271	Fitchburg 343-6406	Gardner 632-1150
Leominster 537-6426	Westborough 366-7575	Member FDIC

"Congratulations
to the class of '94"

Safety Fund National Bank

422-6131
5 Main Street
Sterling, MA

Open Everyday
6 a.m.-9p.m.

Fruit Baskets

Meat Platters

Starrett®

THE
L.S. STARRETT COMPANY

121 Crescent Street,Athol,Mass. 01331-1915

Telephone (508)249-3551
Main Fax Number (508)249-8495
Saw Division Fax Number (508) 249-5979

PRECISION TOOLS/ GAGES/ SAWS

What Does It Take To Be A...
Real Factory Outlet?

First... You need to have a factory, and we do! *The Bay State Curtain Manufacturing Company* of Fitchburg is a major supplier of window treatments, curtains and spreads to up-scale department and specialty stores throughout the United States. *Bay State* is known for its innovative styles, unique product application and progressive use of fabrics.

Then... You need to set a high standard of excellence, and we do! Our fabric must be rich in color, defect free and hand selected for the perfect cut. Generous seams provide for double stitching that adds life and a continuous good look to our curtains and window treatments. Best of all, we control the quality and we are very fussy!

Finally... You need an outlet for your overstock and to test new products, and we do! Since there is no "middle man", the factory-to-you savings is up to 70% off suggested retail. As a result of our excellent relationship with other industry suppliers of quality home/office decorating accessories, you save on every item in the outlet.

THAT'S WHAT IT TAKES TO BE A **REAL FACTORY OUTLET!**

Thank You For Shopping...

Bay State CURTAIN

FACTORY OUTLET

Free Decorating Service Available

Most Major Credit Cards Accepted

OPEN DAILY 10-8; SUNDAY 12-5

MARSHALL'S MALL

Junction of Routes 2 & 12,

Leominster *Across from the Sheraton*

(508) 840-2953

Best Wishes Class of 1994

Best Wishes Class of 1993
from

Sanitoy®, Inc. 1 Nursery Lane Fitchburg, MA 01420

Checkers

464 MAIN STREET ■ ATHOL, MA ■ 249-6473

STORE HOURS	
Mon, Tues, Wed, Fri	10-5:30
Thursday	10-7
Saturday	9:30-3

Compliments of

Wachusett
Potato Chip Company
Fitchburg

MARYANN'S DONUT DRIVE-IN

Danishes
Butter Croissants
Muffins
Squares
Donuts
Cookies

33 River St
Fitchburg, MA 01420

STERLING FIREFIGHTERS ASSOCIATION

HEALD

Phil Heald dba Heald Trading

39 Williamsville - Templeton Rd.
Hubbardston, MA 01452
(508) 928-4726

BROWN,
HOWE & ROBICHAUD
COMPANIES

BROWN,HOWN AND ROBICHAUD
INSURANCE AGENCY, INC.

VALERI INSURANCE AGENCY

100 Erdman Way, Leominster, MA 01453
(508)840-1446 • 1-800-543-3588 • FAX (508)537-6347

55 Lake Street, Gardner, MA 01440
(508)632-3311 • FAX (508)632-3756

SPECIAL MACHINERY
MACHINE PARTS

MERIT MACHINE
MANUFACTURING AND REPAIRS, INC.
25 WILLOW STREET, FITCHBURG, MA 01420
PHONE/FAX (508) 342-7677

ROSS W. BARBER - ENGINEERING SERVICES

TREE STUMP REMOVAL
CALL FOR FREE ESTIMATES

R&A
TREE STUMP GRINDING
ANY STUMP
ANYWHERE

NORTH FITVWILLIAM RD.
ROYALSTON, MA 01368

ROD CLEVELAND
508-249-6139

premier corrugated box co., inc

245 river street
fitchburg,massachusetts 01420
fitchburg -508-345-1071
1-800-322-0348
fax-508-343-6960

WACHUSETT ORAL SURGERY, INC.

Lawrence R. Brenner, D.M.D.
John G. Hedstrom, D.D.S.

100 Whalon St.
Fitchburg, MA 01420
(509) 3442-6009 FAX (508) 345-5667

Diplomates American Board of
Oral and Maxillofacial Surgery

COMPLIMENTS OF

Athol Savings

Your Family Financial Center and Equal Housing Lender

112 Central Street
Winchendon, MA
297-0260

22 Elm Street
Baldwinville, MA
Member FDIC/DIFM
939-8371

Athol
388 Main St - Loan Center - 249-2472
444 Main St - Retail Banking - 249-3200
1499 Main St - Retail Banking - 249-2475

Congratulations to the Class of 1994!

Johnson & Sons Poultry Farm, Inc.

Congratulations
Class of 1994!

Compliments of

Robert Ewing

LIBERTY
195 HAMILTON STREET
LEOMINSTER, MA 01453

(508) 534-5464

PETE MATARESE

WIRE & WELDING
FIRE & SAFETY SUPPLY EQUIPMENT

To Our Son Micah,

When we think back to the day you where born, we smile... and we think how very grateful we are to have you for a son. We're proud of you and the path you've chosen for yourself. We're proud of your accomplishments and ambitions, and we hope to see you realize each one...

But most of all, Micah, we're happy for you, and hope you'll always find the things that will make your life a truly happy and fulfilling one.

With Everlasting Love,
Mom & Dad

Rietta Ranch Flea Market

RT. 68
HUBBARDSTON, MA 01452

OPEN SUNDAYS

508-632-0559 RONNIE & JOYCE LEVESQUE

Congratulations
and
Best Wishes
to the
Class of
1994

Thomas and Maureen Shaughnessy

Best Wishes
to the
Class of 1994

From Welding and Metal Fab

Richard Gould
Donald Persson
Dolor Benoit

Best Wishes
To The

ClassOf
1994

From:

Cabinet Making
&
Carpentry

Congratulations
Electrical Seniors

We the electrical instructors wish to

the class of 1994

the best of luck in thier future endeavors!

From the Electrical Staff

Mr. Cannavino

Mr. Cote

Mr. Johnson

Mr. Leger

Congratulations
Medical Seniors
from
Mrs. Bilodeau
Mrs. Gail Welburn

Congratulations
94
Seniors
From
Dave, Betty & Jen Reid

Congratulations
"Class of 1994"

From
The Math Department

Mrs. Lavoie
Mrs. Ambrozewicz
Mr. Espie
Mr. Conley

Mrs. Revell
Mrs. Boudreau
Mr. Newingham

John Walker Ron Boone
Michael Hurley

Congratulations
Machine Practice Seniors

Best Wishes to the Class of "94"

Keep on Smiling
Dental Assisting Seniors

Best Wishes
Ms. Braconnier
&
Mrs. Gauthier

Best Wishes
To the Class of
1994

From
THE TEACHER'S COFFEE FUND

Monty Tech wishes to thank all of the advertisers of the 1994 Yearbook!

Congratulations Graduates!

From:
The Guidance Department

Thomas Shaughnessy

Jean Derocher-Mullins
Karen Greenwood
Mark Haschig
Reggie Kuszewski
Edward LaFortune

Birgit Nelson
Thomas Thibeault
Frank Linheart
Elissa Mycofsky

Best Wishes

To The Class Of 1994

From:
The Special Needs Department

Congratulations to the Class of 1994!

From your Senior Class Advisors

Monty Tech
Continuing Education

Stratos G Dukakis
Superintendent/Director

Specialized Industrial Programs

Montachusett Regional Vocational Technical School
1050 Westminster Street
Fitchburg, Massachusetts 01420
345-9200/632-8889

Learn to Earn

Congratulations to the Class of 1994

Monty Tech District Serving You.

Ashburnham	Lunenburg
Ashby	Petersham
Athol	Phillipston
Barre	Princeton
Fitchburg	Royalston
Gardner	Templeton
Hubbardston	Sterling
Harvard	Westminster
	Winchendon

Congratulations Seniors of 1994

The Reading Staff

Congratulations and Good Luck Class of 1994

FITNESS UNLIMITED
WITH NAUTILUS MACHINES

Willow Street • Gardner, MA 01440
(508) 632-3315
Leave Message

Mr. Dion
Owner

"May Your Educational Experiences At Monty Tech Help To Prepare You To Achieve Your Goals In Life."

Congratulations and Best Wishes To The Class of 1994

Robert E. Peach
Coordinator of Curriculum and Technology

Congratulations
MONTY TECH SENIORS
From the
School Committee

Ashburnham - VACANCY

Ashby - Gardner J. LePoer
(Vice-Chairperson)

Athol - Toni Sabatello

Barre - Paul T. Carroll

Fitchburg - Helga D. Epstein

Fitchburg - Mark W. Louney

Fitchburg - James B. O'Donnell

Fitchburg - John G. Thomas

Gardner - Helen Lepkowski

Gardner - Charles R. LeBlanc

Harvard - VACANCY

Hubbardston - Jacqueline B. Kaminski

Lunenburg - Charles F. Valera

Petersham - Edward Simms

Phillipston - Bette Duprey

Princeton - John P. Mollica

Royalston - Carolyne LaBonte

Sterling - Kenneth I.H. Williams

Templeton - Steven L. Couture
(Chairperson)

Westminster - Peter Janhunen

Winchendon - Burton E. Gould, Jr.

Congratulations
to the
Class of 1994

from the

Montachusett Regional Teachers Association

President: Leonard Brennan

Vice - President: Gail Welburn

Secretary: Linda Bilodeau

Treasurer: Steve Newingham

JOSTENS

Mike Branon

Representative

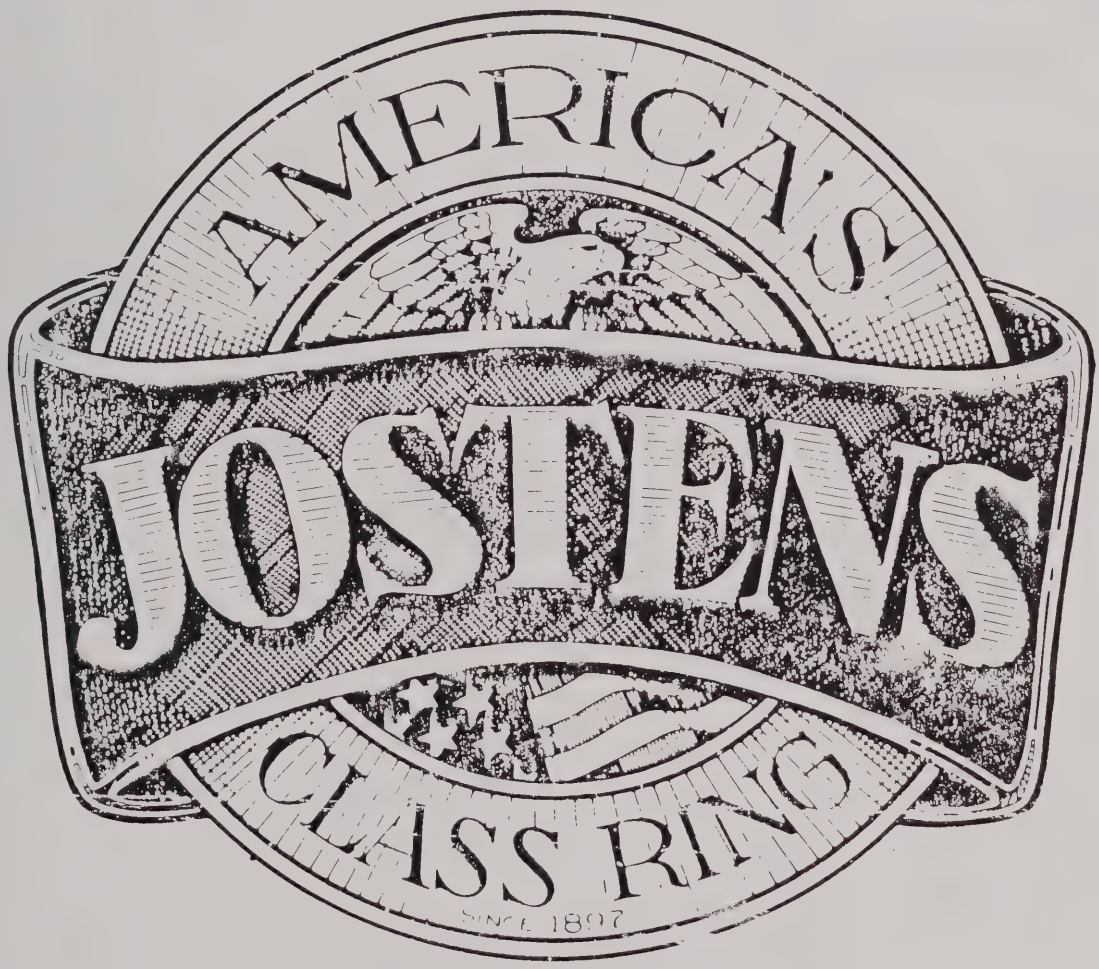

Serving Vocational Education In Massachusetts

* Class Rings * Diplomas * Awards * Caps and Gowns * Graduation Announcements *

You can if you think you can...

. . . the Class of 1994 will!

Congratulations

From:
Richard D. Docekal

Best of Luck To The Graduates of 1994
From

Stratos G. Dukakis
Superintendent - Director

Airport Auto Parts Inc.

AIRPORT
AUTO PARTS INC.
56 Crawford Street
Leominster, Mass. 01453

56 Crawford Street
Leominster, Mass 01453

Best Wishes To The
Seniors
of
Electronics

From:
John Kardokas (Mr. K.)

Best Wishes to the Class of 1994
From The Business Department

General Business
Record Keeping
Acounting
Personal Typing
Word Processing
Small Business Management
Small Business Operation
Business Application
Family Financial Management

Linda Cormier & Eugene Schafer

Reitta Ranch Flea Market

Route 68 • 187 Gardner Rd
Hubbardston, MA 01452

632-0559

Call for info & ask for Joyce or Ronnie

For Reservations:
(508) 827-5646

The Victorian House

Sixteen Maple Avenue
Ashburnham, MA 01430

Best of Luck from the 1994 Yearbook Staff

Jenn M
Dyana
Rob
Eli
Chris G.
Louie
Jason
Chris
Carla
Cindy
Sue T.
Sue R.
Kris D.
Christine
Jenn W.
Linda
Salina
Myrna
Sharron
Heather
Crystal
Julie
Mr. Schafer
Coach Reed

Patrons

Front Office Staff
Business Office Staff
The Lab / J.R. Photos
Stasukelis Appliance, Inc.
Gardner Screw Corporation
Cindy Vargo
Nancy Bacon
Gary Carroll
John Heimo
Nancy Lawrence
Sally Sullivan
Michael Ward
Joseph Archambeault
Irene Moody
Michael Nicolazzo
Robert Sandos
John Scott
Sally Hens
Stanislaus Szlosek
Harry Marshall
Robert Stockdale
Barbara Toth
William Brady
Jean Dennett
Hal Goodwin
Mr. & Mrs. Michael Cataldo
Michael Edson
Norman Reinbold
John Dolen
Chet Williams
Dorothy May
Thomas Thibeault
Stephen Tata

Sponsors

Theresa McCarthy
Elissa Mycofsky
Wanda Cartagena
Nancy LeBlanc
Cynthia Hill
Wilbur Carter
John Dupuis
Walter Costa
John Fiandaca
George Hiniker
Raymond Smith
John Dickerson
Robert Wentworth
Virginia Krul
Paul Gosselin
Maureen Hanney
George Tignor
Francis Kuszewski
Donald Selinga
Dennis Gransewicz
Allan Magane
Keith Swenson
Beth Martelotta
Paul Viau

Memorial

Jason Forgues

Theres's a place within my heart that's your place

And when we're apart it's an empty place...

Even though you set beside me in all my thoughts and all my memories...

Even though my mind is filled with you from one sunrise to another...

There is a lonliness inside of me that needs to see your smile...

But I wanted you to know that I Love You and that my love for you will never die...

You're always with me in a way I can't begin to understand, you never leave me...

My love for you is strong enough to reach beyond any distance, any time, to touch your heart, to keep you close until we are reunited again in the resurrection of the Lord.

Love always,
Erin

NINETY FOUR

POETICS